Msgr. Sheridan leads diocese

Monsignor Paul Sheridan, 51, a native of Granite City, will act as interim leader for the Catholic Diocese of Springfield following the death of Bishop Joseph A. McNicholas.

He is the son of Edna Sheridan, 2301 State St., and the late Phillip Sheridan.

Sheridan had been serving as chancellor for the late bishop and also had assisted the late Bishop William A. O'Connor.

Eleven consultors to Bishop McNicholas met in Springfield Monday to make the selection. Sheridan will hold the title of administrator until a successor to Bishop McNicholas is chosen by Pope John Paul II.

Mrs. Sheridan, his mother, said her son and the late Bishop McNicholas had been very close friends and she was pleased her son was selected to continue Bishop McNicholas' work.

Mrs. Sheridan did not know how long it would be before a permanent replacement would be chosen.

Dolores Sheridan and Mary Ellen Becherer, two of Msgr. Sheridan's sisters of Granite City, were expected to meet with him in Springfield today.

Msgr. Sheridan also is the brother of Phillip Sheridan Jr., owner of Sheridan Drug Store, and Margaret Rehagen, both of Granite City.

The monsignor attended St. Joseph Grade School and Granite City High School, where he was a member of the basketball team.

He graduated from St. Ambrose College, Davenport, Iowa, and studied for the priesthood at North American College, Rome, and at Gregorian University. He was ordained in 1956 in Rome.

He served as assistant pastor at St. Matthew Church, Alton, from 1957 to 1961 in his sole parish assignment and became vice-chancellor for the Springfield Diocese in 1961.

He then continued graduate studies at Lateran University, Rome, where he received his doctorate.

The monsignor was appointed Springfield chancellor in 1974.

Funeral services for Bishop McNicholas, who died Sunday, were scheduled for 11 this morning at the Cathedral of the Immaculate Conception in Springfield. Cardinal Joseph Bernardin of Chicago was expected to officiate. The Archbishop Edward O'Meara of Indianapolis was scheduled to give the homily.

Interment will be in a crypt underneath the cathedral sanctuary in an area reserved for bishops.

Special Masses and services were conducted for the late bishop throughout the week, including a Wednesday evening mass celebrated by Msgr. Sheridan for the religious community.

State Sen. Sam M. Vadalabene (D-Edwardsville) issued a statement from Springfield mourning the loss of the bishop, a personal friend of Vadalabene.

"All the citizens of the state of Illinois will miss him," Vadalabene stated. "Those of us in public life, from Governor (James) Thompson...to each individual in government whose responsibility touches on moral issues and the general welfare, knew him well."

The state senator cited the bishop's courage in discussing unpopular issues. "He often told (us) things we would rather not hear, but those he served...benefited from his strength and determination."

Bishop McNicholas, a native of St. Louis, was appointed head of the Springfield Diocese in 1975. He had been serving, prior to that time, as auxiliary bishop of St. Louis. He also served as pastor of the Old Cathedral on the St. Louis riverfront.

The bishop was noted for his promotion of racial and religious harmony and his concern for the aged. For the past six years, he conducted a successful "Come on Home for Christmas" program directed to Catholics who had become lax in the practice of their religion.

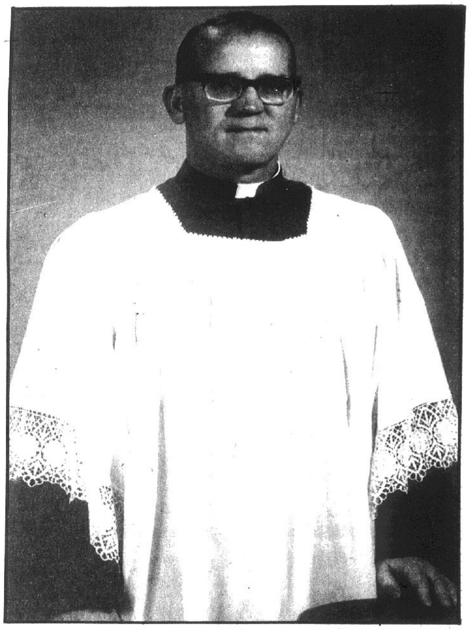

MONSIGNOR PAUL SHERIDAN
Spiritual leader of 181,000 Catholics

Granite City Press-Record

TWICE-A-WEEK—MONDAY AND THURSDAY

A Post Corporation Newspaper (USPS226-160)

VOL. 81—NO. 32 108 THURSDAY, APRIL 21, 1983 2 SECTIONS—32 PAGES PRICE 25¢

Miller tells of threats by Brimberry

By PAT HAY LUTZ
for the Press-Record

Threats against his family prevented Thomas Bremberry's brother-in-law, Arthur Miller Jr. of Granite City, from telling the authorities of Brimberry's illegal activities, Miller testified Wednesday in the trial against Collinsville attorney James Massa and Duane Skinner, a former Pontoon Beach trustee.

Miller told the jury that he had wanted to remove his money from a Stix and Co. account and "get out altogether." He told Brimberry to take him to Stix and Co. to remove the money, but Brimberry refused to let Miller into the building, saying, "You shouldn't go in there because you'll be getting a lot of people in trouble."

Securities and Exchange Commission Attorney Ronald Kane asked "Who did Brimberry say would get into trouble?" and Miller answered, "Myself, Brimberry, Jim Massa and a lot of other people."

Miller then testified that he had Brimberry drive him to the Internal Revenue Service in East St. Louis, where he said he would tell them of Brimberry's activities. Miller did not go inside, however, because Brimberry once again told him that he "would be getting a lot of people in trouble."

At this point, Miller testified, Brimberry also made threats against Miller's family.

Miller told Skinner of the threats at a meeting in Skinner's car a few days after the argument with Brimberry, Miller testified. Skinner had come to Miller's house to speak with him about the argument and, "He said he came to make sure that I wouldn't do anything silly," Miller said. "I told him that Tom had made threats against my life and my family's lives. I told him that I had threatened to turn Brimberry into Stix and into the IRS and let them straighten everything out."

Skinner testified that he began dealing with Brimberry after he had seen Jerry Maeras bring large amounts of money to Brimberry at the site of Miller Excavating, Inc., Route 162 and Mockingbird Lane, and split the money with Brimberry. "I noticed that Jerry Maeras was bringing lots of money to Tom and splitting it with him," Miller said. "I told him (Brimberry) that I wanted to make money in the stock market, too."

When Brimberry called Miller several days later, they agreed to open an account at Stix in Miller's name and to divide the dividends equally.

Miller admitted that he received approximately $250,000 to $300,000 from the account, but lost most of it gambling in Las Vegas.

Miller also testified that Skinner's involvement was to deliver money from the account to both Miller and Brimberry. Relating one incident, Miller said, "Once Duane came out to the job site and handed me an envelope with $1,000 in it. I knew that I was supposed to get $1,100, so I asked Duane why it was $100 short. He said that Tom

(Continued on Page 12)

Board endorses I-255 proposal

By NANCY WEIL
of the Press-Record

The Madison County Board went on record Wednesday as supporting construction of the final link of Interstate 255, which has been the subject of considerable opposition from various groups and some board members.

A move to table the resolution was defeated 14 to 12.

The resolution was adopted after the board heard appeals from a representative of a group organized to oppose the interstate and an employee of the Illinois Department of Transportation.

In representing Save the American Bottoms Essential Resources group, John Haynes, a Granite City lawyer, told the board that IDOT had not presented the public with an alternative when the proposal for I-255 was first discussed.

Federal monies totaling $75 million for construction of the interstate should be used to upgrade and widen existing highways, such as Route 3, and Highways 111 and 157, he said.

The concept of building the 5½-mile interstate to solve traffic congestion problems "is incredible," he told the board, and would result in the destruction of "some of the most productive farmland in the state."

About 500 acres of farmland in the American Bottoms will be taken out of

(Continued on Page 12)

Greathouse arraigned

Walter "Shang" Greathouse pleaded not guilty Monday to charges of official misconduct, conspiracy to commit bribery and failure to report a bribe.

President of the Metro-East Sanitary District and a member of the Madison County Zoning Board of Appeals, Greathouse was arraigned before Circuit Judge P. J. O'Neill in Edwardsville after voluntarily surrendering to authorities. Greathouse is free on a $25,000 recognizance bond.

Greathouse's lawyer, Bruce Cook, argued in court that there os no need for his client to be fingerprinted and photographed, which is the normal procedure when a person is charged with a crime.

Cook said that fingerprints and photographs of Greathouse already exist and are readily accessible to authorities.

Assistant State's Attorney Keith Jensen argued that the procedure is normal in bookings, but Judge O'Neill ruled that fingerprints and photographs are required when a person is arrested and Greathouse voluntarily surrendered.

The judge said he would reconsider if the state is unable to obtain fingerprints from Greathouse's military records and a photograph from any source.

Cook also filed a motion to dismiss the charges on several grounds.

The official misconduct charge involves two offices — the MESD post and the zoning board — and, therefore, should be considered as two separate offenses, the motion says.

It further claims that the charge of failure to report a bribe does not state clearly when the alleged offense took place. The conspiracy charge does not state where the alleged offense took

(Continued on Page 12)

Lead levels high, but not in humans

By GEORGEANN McGEE
of the Press-Record

State air pollution and public health officials reported today they found no evidence of high lead intake among residents tested here. At the same time, officials are strongly urging those living within a half-mile of a downtown smeltering plant to take precautions, due to high lead levels detected in area-wide soil samples.

The study released this morning is the result of a state lead investigation launched in Granite City, Madison and Venice, after an air monitor at 15th Street and Madison Avenue in 1981 revealed the highest level of airborne lead violations ever recorded in the state.

Air lead levels have since dropped, but still are not low enough to meet federal air standards.

The Illinois Attorney General's Office was expected to meet in Springfield today with representatives from Taracorp Industries, St. Louis Lead Recyclers and Tri-City Truck and Trailer Repair, to discuss immediate measures to prevent further lead pollution.

All those companies are located within an area encircling the 1500

(Continued on Page 12)

Time change at 2 a.m. Sunday

"Spring forward, fall back," is the slogan most frequently used to remind people which way to turn their clocks for time changes.

Daylight Savings Time (DST) returns at 2 a.m. Sunday and Quad-City area residents are being reminded to turn their clocks forward one hour before retiring Saturday night.

Forget and you will find yourself one hour late for church Sunday morning.

inside

Weber won't ask Greathouse to quit
See Page 8

'Memories' mark final concert
See Page 9

deaths

Ruth Brummund
James Donaldson
Dorothy Kalchoff
Joanne Manning
Carl Marler
Joseph Mezo
Leonie Petitclair
Lonnie Reed
Michael Rutkowski
Leona Taylor
John Tucker
Earl Wolff

weather

ANOTHER WET WEEKEND

Cloudy with a 30 percent chance of thundershowers late tonight and a low near 50. Seventy percent chance of thundershowers Friday with a high in the low to mid 60s. Mild Saturday with a good chance of showers Saturday and highs in the mid 60s to low 70s and lows in the mid 40s to mid 50s. Cooler Sunday and Monday with little or no precipitation. Highs in the mid 50s and lows in the upper 30s to 40s.

index

Editorials .... Page 4
Obituaries .... Page 6
Births .... Page 12
Sports .... Pages 13 14 15
Family Pages begin on .. Page 18
Entertainment .... Page 24
Classified Ads begin on .. Page 26

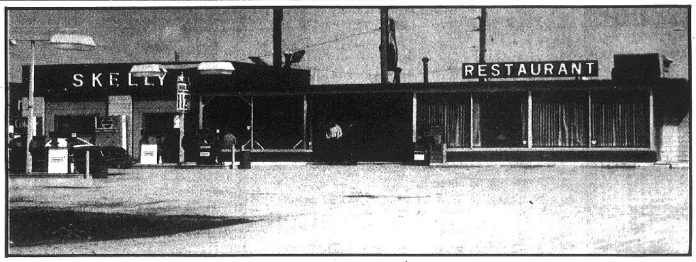

Ordeal for blind woman

By PAT HAY LUTZ
for the Press-Record

According to the "White Cane" law passed in Illinois in 1973, a blind person has the legal right to be accompanied by a certified guide dog in all public accommodations. For at least one Granite Cityan the law, at times, is not worth the paper upon which it is printed.

Lee Asher, 23, a legally-blind woman with a certified guide dog, invited the Press-Record to accompany her on a return trip to a restaurant in which she previously had difficulty being served because of her seeing-eye dog.

The state statute defines public accommodations as "public facilities, hotels, restaurants, stores, places of amusement and resort, and all other places to which the public is invited" and states that blind persons cannot be prohibited from bringing seeing-eye dogs inside with them.

Miss Asher said that in mid-March, she was told by Gene Carey, manager of Ray's Truck Plaza on Chain of Rocks Road at Illinois Route 3 in Mitchell, that she had to leave the restaurant, although she displayed her dog's certification and a copy of the white cane law.

Carey claimed that several customers were complaining about the dog, she related. Madison County sheriff's deputies were called to resolve the matter.

Miss Asher made a report to the deputies and a letter explaining the law was sent to Carey.

Miss Asher felt that the issue had been resolved and she invited a Press-Record reporter to accompany her to the restaurant to discuss a possible human interest story on the help she has received from the Pontoon Beach Lions Club.

The reporter, Miss Asher, her friend, Bob Grass, and her guide dog went to the restaurant, ordered coffee and began a discussion. They were there an hour and 20 minutes and were preparing to leave when trouble broke out.

Carey and a woman who refused to identify herself began yelling at Miss Asher, with Carey telling her, "I told you not to bring that damn dog in here!"

It was no surprise that every patron in the restaurant looked to see what the shouting was about. Carey and the woman demanded to see Miss Asher's credentials which entitle her to bring a guide dog in a restaurant.

They also demanded to see the dog's credentials, the dog's tags and the reporter's credentials (the reporter did not have credentials with her).

After Miss Asher complied, Carey asked. "Do you take that dog with you when you eat at other restaurants?" When she responded that she did, he

(Continued on Page 12)

LEE AND HER 'EYES.' Miss Lee Asher and her guide dog are shown at the left and Ray's Truck Plaza in Mitchell is shown above.

BAC ranks second in national math tests

Belleville Area College ranked second in the nation in the second round of tests given by the American Mathematical Association of Two-Year Colleges. Ken Nelson, the son of William and Irene Nelson of Granite City, was a member of the team.

Three tests are given every year locally and compared on a national level. In the first round of tests for the year BAC also placed second. The third test will be administered in April.

Last year BAC's team placed first in the nation for the total of the three tests.

In addition to BAC's team score, two BAC students, who are dually enrolled at the college and in high school placed individually.

Ted Meyer of Millstadt, a student at BAC and at Belleville Township High School West, placed fourth.

Mike Rafferty of Belleville, a student at BAC and Belleville Township High School East, tied for ninth place.

The other top BAC team members included Bruce Peters of Marissa, Phong Nguyen of Belleville and Laren Love of Belleville.

NOTICE OF CHANGE IN OFFICE HOURS

Lower Extremity and Sports Medicine Consultation — Monday One to Five P.M.

Spine, Accident and Work Injury Consultation — Wednesday Nine A.M. to 12 P.M.

Maurice H. Miller, M.D.
Practice limited to the subspecialty of Orthopaedic Surgery
26 Glen-Ed Professional Park
Edwardsville, Illinois
Phone 618-692-1115
Nine A.M. to Five P.M. Weekdays

ARREST YOUTHS AT PRATHER JHS

Three youths, allegedly warned on previous occasions to stay off Prather Junior High School grounds, were arrested late last week and charged with criminal trespass to property.

Between 10 and 15 students and the three non-students were near the Prather baseball field when police were called.

In a court appearance two hours later, Jeffrey D. Riggs, 18, of 2300 W. 23rd St., pleaded guilty to the charge and was fined $125.

The other two youths, 14 and 15 years old, also pleaded guilty to criminal trespass. Each was fined $565, with $450 of the amount to be stayed (deducted) in each case if perfect attendance records are maintained at school until the current school year is completed.

SERVE WARRANT

A 16-year-old Madison youth, who was one of two persons allegedly chasing a group of youths through the downtown Granite City area during the weekend, was questioned by police and then arrested on an active warrant alleging failure to appear in court on a curfew charge. He was released after posting a $102 cash bond.

DR. ALEX DATUIN, a neurologist-psychiatrist, has been appointed clinical director of Psychiatric Services at St. Elizabeth medical Center. He will be responsible for overseeing SEMC's psychiatric services. Dr. Datuin has been a member of the SEMC staff since 1968. He currently serves as president-elect of the medical staff. He also is an assistant clinical professor of psychiatry at Washington University Medical School.

Buy America, dislocated worker, minor ID legislation in Ill. House

By SAM W. WOLF
State Representative

Much of the action in the Illinois House last week took place in committees. By April 15, bills must be introduced and posted for a committee hearing.

We have three weeks from then to hear all bills in committee and report them to the floor for a vote. Obviously, with more than 1,100 bills introduced to date, the next few weeks promise to be hectic.

Some of the bills reported out of committee last week include:

HB 424 — legislation to aid seniors with the cost of their prescription drugs. The bill allows seniors who qualify for circuit breaker relief to substitute pharmaceutical assistance for the normal additional flat grant.

HB 561 — "buy America" legislation which states that all contracts entered into by units of government must contain a provision that only American manufactured goods and materials will be used in the performance of the contract.

HB 403 — legislation which allows persons who are fired or laid off to continue, at their own expense, group accident and health insurance coverage at the current premium rate for a period of 12 months.

HB 543 — passes supplemental appropriations for federal funds through the Illinois Department of Commerce and Community Affairs for the dislocated workers programs.

Seventeen dislocated workers projects will be established throughout the state for job retraining and relocation.

Many bills have reached the floor and passed the House of Representatives. While the majority of legislation is still in committee or awaiting debate on the floor, legislation passed last week includes:

HB 67 — amends the Code of Correction to base the amount of restitution awarded to victims at the actual out-of-pocket losses suffered by the victim, rather than the financial capacity of the defendant.

HB 108 — amends the Probate Act to prohibit a person who intentionally and unjustifiably causes another's death from inheriting or receiving any property or benefit as a result of the death.

HB 520 — amends the School Code to require boards of school directors to allow time for public comment at regular and special meetings. This bill is a result of several hearings held by school boards or officials regarding school budgets. In some cases, public comment has been denied.

New bills which may be of interest and recently introduced include:

HB 872 — would prohibit the state conducting business or paying certain funds to private clubs or organizations which discriminate on the basis of sex, race or religion.

HB 863 — creates the Minor Idenification and Protection Act which requires a local law enforcement agency to take fingerprints of a minor, upon request of the parent or guardian, and furnish a fingerprint ID card.

HB 862 — creates the prison population Impact Note Act which requires the administrative office of the Illinois courts to prepare a written prison population impact note.

Such notes would be required for any bill introduced into the House or the Senate. The purpose or effect of which may be to increase the prison and jail population in the state by creating new criminal offenses or increasing the penalties for existing offenses.

HB 851 — would appropriate $20,000 to the Set Aside Pheasant Stamp Fund for use by the Illinois department of Conservation in operating a program to improve the state's pheasant habitat.

Many people working in the field of alcohol and drug dependence have been concerned about the separation of those two areas and have discussed combining the two fields under one agency.

However, differences of opinion on how and where alcohol and drug agencies belong have, to date, delayed any consolidation effort.

House Joint Resolution 22 has just passed the full House, receiving 106 favorable votes. The legislation creates the Joint Committee on the Consolidation of Alcoholism and Drug Abuse Programs, with a reporting date to the Illinois General Assembly of June 1983.

This bill, if passed by the Senate and signed by the governor, will be a major step toward reorganization. It will allow input from the various concerned agencies and providers for proper implementation and transition.

These are only a few of the new bills and issues, but they certainly will provide you with an idea of the range of subjects being covered this session.

Charge Madison man with assault

While riding a motorcycle at Sixth and Rhodes streets in Madison late last week, John Reed, 1521 Fourth St., Madison, alleged a man in a brown station wagon with the rear window broken tried to run his cycle off the road.

When the motorist pulled alongside, Reed asked him why he had tried to hurt him and the man replied that he intended to beat the 'cyclist, Reed alleged. The man then chased Reed to the latter's residence and police were called.

A description of the station wagon was broadcast and Granite City police stopped a vehicle, which resembled the station wagon involved in the incident, in the 3100 block of Nameoki Road.

The driver, identified as Timothy G. McCoy, 20, of 1629 Fifth St., Madison, was transferred to Madison and charged with assault on complaints signed by Reed.

McCoy was released on notice to appear in the Granite City court May 20.

ACCIDENT INJURES WOMAN AND INFANT

Mrs. Carol J. Bradshaw, 24, of 4412 Nameoki Road, and Holly Bradshaw, seven months, were injured in an accident and taken by ambulance to St. Elizabeth Medical Center during the weekend.

According to reports, Mrs. Bradshaw was attempting to make a left turn from Nameoki Road into Faith Avenue when her vehicle was struck from the rear by a van operated by Jerry A. Barnes, 17, of 2321 Cardinal Ave. Both vehicles were southbound.

MELHS WILL PERFORM FIRST MUSICAL PLAY

Tickets for Metro-East Lutheran High School's first musical production, "45 Minutes from Broadway," now are on sale at the high schools office or from any cast member. The performances will be Friday and Saturday at 7:30 p.m.

The George M. Cohan favorite will showcase the musical capabilities of the student body with such tunes as: "Give My Regards to Broadway," "Mary is a Grand Old Name," and "Yankee Doodle Dandy."

Leading roles in the prodiction are being played by seniors Doug Rankin and Jon Hilmer, juniors Margo Dosien and Jenny Heinicke, Sophomore Jennie Spindel and freshman Gary Gerstenecker.

The play is under the direction of Mrs. Debbie Zimmerman of Edwardsville and the musical direction of Mr. Robert Dosien, the school's music director. Tickets are $2 for adults and $1 for students and children and may be purchased in advance or at the door.

THREATS ALLEGED

Michael T. Holman, 21, of 2601 E. 25th St. was arrested there last week for disorderly conduct after allegedly threatening six neighbors.

Published Monday and Thursday by
Granite City Press-Record
1815 Delmar Ave. Granite City

Second class postage paid at
Granite City, Ill. 62040

Subscription Rates
Per Copy 25c
Mail Subscriptions

	Year	6 Mo.
City Rural Routes	$25.50	$12.75
Zones 1-2	27.50	13.75
Zone 3	28.00	14.00
Zone 4	28.50	14.25
Zone 5	29.00	14.50
Zone 6	29.50	14.75
Zone 7	30.00	15.00
Zone 8	30.50	15.25
Area Code 618		
Servicemen	12.75	6.40

REESE DRUG STORES

GRANITE CITY 877-7588 | MADISON 877-0828 | BELLEMORE 451-7560
COMMUNITY MEDICAL ARTS BLDG. 877-5032

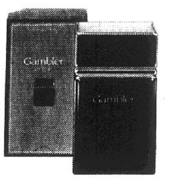

Gambler by Jovan
COLOGNE for MEN
For the Man who leaves nothing to chance
From $6.00 to $12.00

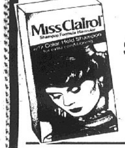

REG. $4.33
MISS CLAIROL SHAMPOO FORMULA HAIR COLOR
$3.09

REG. $2.49
CONDITION SHAMPOO
Normal, Oily, Dry, Color Treated
16 oz. $1.99

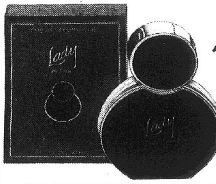

Lady by Jovan
Perfume and Cologne
YOU'RE THE LOVE OF MY LIFE YOU'RE MY LADY
From $4.95 to $14.00

REG. $2.57
SEA BREEZE FACIAL SCRUB
By Clairol
4 oz. $2.09

SPRING SPECIAL
REG. $3.65
CHARCOAL BRIQUETS..... 20 lbs. $2.99
REG. $1.75 QT.
GULF CHARCOAL STARTER...... $1.39

NEW
SENSITIVE SKIN
SEA BREEZE LOTION
$1.85 4 oz. $1.49
$3.62 10 oz. ... $2.99

SAVE — SAVE — SAVE — SAVE
FOTO FREEBIES
Bring in a roll of Color Print Film for processing and receive a
FREE FLASHLIGHT

$1.29 VALUE
Batteries Not Included

REG. $3.09
DRAMAMINE TABLETS
For Travel Sickness
12's $2.49

REG. $2.49
Reese's
COCOA BUTTER BATH
32 oz. $1.99

EXPIRATION DATE 4/24/83
AND
You Always Have A Choice Of A
FREE 5X7 ENLARGEMENT
OR
24 HR. SERVICE ON COLOR ROLL PROCESSING
AND
A COUPON FOR A
FREE ALBUM PAGE 49¢ VALUE

ABOVE PRICES GOOD THRU APRIL 24TH, 1983

REESE PRESCRIPTION DRUG STORES

DON'T DIG UP A SHOVEL FULL OF TROUBLE

Phone toll free to 1-800-892-0123

Whether you are going to dig a factory foundation, a family room addition or even a fence post, call J.U.L.I.E. toll free at 1-800-892-0123 at least 48 hours prior to any excavating. "JULIE" stands for Joint Utilities Location Information for Excavators.

When you call "JULIE", give the location of the planned excavation (street address and town or section, township and county).

If there happen to be any buried pipes, cables, lines or mains in the area you plan to dig, Illinois Power personnel will be out to mark the locations, so you can work around them.

Remember, careless digging can endanger both utility services and the digger. Don't take unnecessary chances, call before you dig.

IT'S OUR BUSINESS TO SERVE YOU BETTER
ILLINOIS POWER

HONOR STUDENTS recently inducted into the National Honor Society at Madison High School are front row from the left, Sandra Noud, Dawn Smith, Lisa Dohnal and Tammy Lindsey. Second row are Chris Noud, Charles Harper, Dicran Arnold and Lenora Williams; third row, Michael Young, Curtis Hummel, Edward Zabotka and Victor Valentine.

13 initiates in honor society at Madison High School

Thirteen Madison High School students were initiated into the National Honor Society at a recent banquet in the cafeteria.

The candidates were welcomed and informed of the qualifications of membership in the society by president Sonya Bennett. The initiation service was conducted by the officers.

During the initiation service, each officer presented a talk on the four areas of responsibility for each National Honor Society member. Sonya Bennett, president, spoke on scholarship, Mia Jenkins, vice-president, on service, Joann Bisto, secretary, on leadership, and Mark Mainridge, on character. Additional remarks were made by Daniel S. Kostencki, principal, and Arthur Carter, assistant principal.

The ceremony concluded with the initiates reciting the Ntional Honor Society Pledge. James Loy is the faculty sponsor of the Madison High School Honor Society. Gene Briggs was the banquet photographer.

Members initiated were: seniors, Lenora Williams and Sandra Noud; juniors, Charles Harper, Chris Noud, Victor Valentine, Michael Young, Ed Zabotka, and Dawn Smith; sophomores, Robin Brown, Curtis Hummell, Lisa Dohnal, Nino Arnold, and Tammy Lindsey.

Honor Society members who were present were Tonja Avila, Tammp Kemp, Kathy Zabotka, Carol Zarr, Diana Kemp, Nita Roberts, Sheri Edwards, Cathy Gordon, Lisa Starnes, Margaret Chatman, Stephania Walker, and Susie Mainridge.

Program focuses on Mo. Botanical Garden

One of the country's largest and most prestigious botanical gardens is located in our own backyard. Viewers may learn from the profesisonals at the Missouri Botanical Garden in "Seasons of the Garden," a pilot for a proposed series, which will air Sunday, April 24, at 3:30 p.m. on Channel 9.

The half-hour program hosted by Philip Kerr, an actor familiar to local audiences from his work at the Repertory Theatre of St. Louis, focuses appropriately on orchids, since the Missouri Botanical Garden is the most active tropical botany research institution in the world. Orchids have been among mankind's favorite flowers for more than 4,000 years, having their roots in Greek legend; the gods created the flower from a passionate young man named Orchid as punishment after he attacked a princess. Today, the American Orchid Society claims 22,000 members.

"Seasons of the Garden" offers little-known facts about orchids. For example, few people realize that there are more than 20,000 different varieties of wild orchids, some small enough to be grown in a thimble and with blooms that must be viewed with the aid of a magnifying glass. Man has created more than 75,000 additional orchid hybrids. One orchid species, Vanilla planifolia, supplies the world with the flavor vanilla.

The program also includes a segment with horticulturist Steve Frowine who presents a in-depth lesson on raising orchids at home. Instructions are given for growing three varieties: the Cattleya, or Corsage orchid; the Phalaenopsis, or Moth orchid; and the Paphiopedilum, or Lady Slipper orchid. Frowine discusses supplies needed, how to display the plants and season-by-season steps in year-round care.

Kerr interviews Dr. Peter Raven, director of the Missouri Botanical Garden and a pre-eminent spokesman on the implications that destruction of torpical forsts has for man. Raven explains the imaginative methods orchids use to attract pollinating insects. As man continually destroys huge tracts of torpical forests, Raven says, many orchid species, some of which probably are still undiscovered, will be lost. There is no way to predict the effect this will have on the complex interactions between tropical plants and animals.

SERVE WARRANT

Jim D. Poe Jr., 18, of 2204 Edison Ave., was arrested while walking at 21st Street and Bryan Avenue last week on an active warrant alleging failure to appear in court on a disorderly conduct charge. He was released upon postng a $45 cash bond.

Craft classes are underway at SIUE

Non-credit art workshops are being offered by the Craft and Graphics Shop at Southern Illinois University at Edwardsville. Included in the workshops are classes on macrame, ceramics, stained glass, rag doll making, papermaking and guitar construction.

Two macrame classes are being offered. Both meet from 6:30 until 8:30 p.m. in the Craft and Graphics Shop on the first floor of the University Center. Class one meets on Tuesdays and Class two meets on Wednesdays. Both are underway. The fee for both classes is $12. Additional materials also are required for both classes.

The ceramics sculpture and pottery workshop is offered Mondays and Wednsdays from 7 until 9 p.m. The class meets at the Tower Lake Craft Center. The class is underway. Registration is $18.

A beginning stained glass workshop is offered Mondays from 6:30 until 8:30 p.m. in the Tower Lake Craft Center. The class began April 18. Registration is $18 and additional materials are required.

The advanced stained glass workshop meets Tuesdays from 6:30 until 8:30 p.m. in the Craft Shop Annex in the basement of the University Center. It began April 19. Fee for the class is also $18 and additional materials are required.

A class on how to make rag dolls will be offered Thursday from 4:30 until 6:30 p.m., beginning today. Sessions meet at the Craft Shop Annex. Registration for the class is $15 and additional materials are required.

Papermaking will meet Wednesdays from 3:30 until 5:30 p.m. in the Tower Lake Craft Center. The class began yesterday. Registration is $12.

A workshop in classical guitar construction meets each Wednesday from 3 until 5 p.m. in the Craft Shop Annex, beginning yesterday. Fee for the class is $15, and additional materials are required for those who wish to work on their own projects.

All workshops require registration. Students may register by sending a check or money order to the Crafts and Graphics Shop, SIUE Box 174, Edwardsville, Ill. 62026.

For more information, interested persons may call the SIUE Crafts and Graphics Shop at 1-692-2178.

Cancer Society plans workshop on April 27

An all day workshop presented by the Belleville Area Nurse's Subcommittee of the American Cancer Society on Wednesday, April 27, from 8 a.m. to 4 p.m. at Augustine's Restaurant in Belleville is intended to provide updated information on current concepts and advances in caring for the patent with cancer.

Featured speakers are Dr. Ralph Graff of Washington University, Sandy Purl, R.N., of Michael Reese Hospital, and Dr. Charles Corr of Southern Illinois University.

Entry is $20 for students and $10 for CEU's pending registration. The fee includes lunch, breaks and handouts.

For additional information, interested persons may contct Marlene Albert, 801 W. Main St., Collinsville, Ill., or call 345-7911.

FILE DUI CHARGE AGAINST DRIVER

After allegedly seeing an auto traveling north in the southbound lanes of Henry Street at Sheridan Avenue and almost striking a parked vehicle near East 25th Street at 1:10 a.m. Tuesday, a patroling officer halted the driver, Thomas B. Margason, 2421 Hodges Ave.

Margason reportedly declined to take a breathalyzer test and was charged with driving under the influence of alcohol.

IN HONOR SOCIETY. Granite City residents are inducted into the campus chapter of Phi Eta Sigma at Southern Illinois University at Edwardsville. From the left are Hope M. Lee, Richard D. Brown and Patricia J. Kamadulski, along with the chapter adviser and acting coordinator of the Deans College at SIUE, Eric Sturley. Phi Eta Sigma is a freshman honorary society. Also among the 70 students inducted were Jacqueline M. Reed, Wilhelm G. Verschuyl and Kimberly S. Woodard, all of Granite City. Membership requirements include freshman status and a grade point average of 4.5 or higher. *(Photo by Charles H. Cox)*

FEE APPRAISER'S AWARD. Gerald Young of the Southwestern Illinois Chapter of Fee Appraisers, right, presents an award to Dan Ryan, chief appraiser for Office of Illinois Commission of Savings and Loan Associations during a meeting of the local fee appraisers here. Ryan spoke on guidelines for appraisal policies and practices of insured institutions and service corporation. James Jeffries of Granite City is treasurer of the association.

2-car mishap injures five

Five persons were injured at 4:55 p.m. Monday when autos operated by Alyce M. Miller, 69, of 1636 Maple Ave., and Gloria S. Brominski, 30, of 4008 Rode Ave., collided on Madison Avenue at 27th Street. Both drivers were northbound.

Sustaining minor injuries were Mrs. Miller and a passenger in her car, Mrs. Roberta Feder, 76, of 2120 Lindell Blvd.

Three passengers in the second auto, Heather Brominski, 6 months, Melissa Brominski, 3 years, and 6-year-old Carla Brominski, all of the Rode Avenue address, also were injured and were taken by their mother to St. Elizabeth Medical Center, police reports said.

BLOOD PRESSURE KITS

- DIGITAL
- ELECTRONIC
- REGULAR

PRICED FROM $19.95 to $149.00

ALL TYPES OF STETHOSCOPES From $9.95

REESE
CONVALESCENT AIDS
1322 NIEDRINGHAUS GRANITE CITY, IL
877-7588

Lombardi's Furniture & Interiors Presents . . .

Happy Savings to you!

We're slicing prices on beautiful Lees Carpets— and you're invited to enjoy a big bite of savings. If you've ever wished for a Lees Carpet for your home, this Birthday Sale is the perfect time to choose from Lees hundreds of colors and dozens of styles and textures. Make a wish—we'll make it come true during Lees 137th Birthday Sale. Happy Savings to you!

You're invited to save at Lombardi's...

A beautiful saxony plush carpet that brings a "rich, quality look" to your home at an affordable price. sq yd $11.95

Handsome appearance, soil-hiding ability and multi-color styling combined in a truly outstanding carpet. sq yd $13.95

An exciting multi-color carpet designed to enhance the look of any room in your home. sq yd $12.95

Thick, lush and luxurious, a solid color saxony plush you'll be proud to own for many, many years. sq yd $15.95

A deep-carved multi-color cut and loop carpet in a wide choice of extraordinary colorations. sq yd $15.95

A tone-on-tone carpet tailored for today's lifestyle. Subtle colorations enhance the marbleized pattern. sq yd $15.95

Featuring fibers of Du Pont ANTRON nylon.
Biofresh™ Carpets utilize the Sylgard anti-microbial treatment. "Sylgard™" is a trademark of Dow Corning Corporation.

Live the life of LEES
Made better by Burlington

Lombardi's offers a complete Decorating Service for every room in your home. Our Trained Experts will come to your home and help you put it all together: Furniture, Draperies, Carpeting, Wallpaper, etc. . . . and of course, THERE IS NO CHARGE FOR THIS SERVICE!

Please Compare our Prices Before You Buy . . . You'll Be Pleasantly Surprised !!!

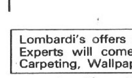

Lombardi's Furniture & Interiors
23RD & MADISON AVE. GRANITE CITY PHONE 452-4100

Bought At Auction

Earl's DISCOUNT
19TH & CLEVELAND
DOWNTOWN GRANITE CITY

VICTOR PREMIER ELECTRIC CALCULATORS
FROM ORIGINAL COST IF NEW $150 — $29.99

COMMERCIAL GRADE OLYMPIC TYPEWRITERS
$150 IF NEW — $85.00

ROYAL AND SHARP PRINT-OUT DIGITAL CALCULATORS
REG. $159.99 IF NEW — $59.99

1 ONLY SMITH-CORONA ELECTRIC TYPEWRITER . $159.99

REG. $5.95 AND $10.95 SWINGLINE STAPLERS
NOW $3.99 and $5.99

MISC OFFICE PAPER . . . CHEAP

Earl's DISCOUNT
19TH AND CLEVELAND

Editorials

Granite City Press-Record

A Post Corporation newspaper

Published Monday and Thursday
By Granite City Press-Record, Inc.
1815 Delmar Ave., Granite City, IL 62040 — 876-2000

Twenty-five cents per copy. By mail to Granite City Rural Route, $25.50 per year; first, second zones, $27.50 per year; third zone, $28.00 per year; fourth zone, $28.50 per year; fifth zone, $29.00 per year; sixth zone, $29.50 per year; seventh zone, $30.00 per year; eighth zone, $30.50 per year. Six months, one-half annual rate. Servicemen — $12.75 per year. $6.40 for 6 months — anywhere in the world.

Member Southern Illinois Editorial Association, Illinois Press Association, National Newspaper Association, and International Conference of Weekly Newspaper Editors.

PAUL HALBERT, General Manager — GARY SCHNEIDER, Editor

Board can aid utility customers

The citizen utility board (CUB) concept may be an idea whose time has come in Illinois.

It passed the House Public Utilities Committee on Tuesday and garnered backing from both Speaker Michael Madigan and Minority Leader Lee Daniels. And it gained approval at yesterday's meeting of the Madison County Board.

Madigan, who heads the big Democratic majority along with Leader Jim McPike, calls CUB desperately needed. Daniels says both parties should join in giving consumers "the help they need" in evaluating utility proposals.

Forms would be distributed enabling utility customers to contribute $5 a year if they wish to do so. Participants would elect a member from each Congressional district to a board, which would hire experts to represent the public before the Illinois Commerce Commission and other public bodies.

Both the CUB plan and the idea of elected rather than appointed ICC members received strong backing in advisory voting by the public this spring.

Madigan said Monday that "utility rates have gotten too high" but that legislators should not throw into the election arena a panel whose work is "too important and too complicated" to be decided by partisan campaigns.

He called for possible changes in the method of appointing commissioners, and for phasing out over five years the ICC's power to include continuing construction costs in basic rates. He would ban former ICC employees from taking utility jobs for one year after leaving the commerce commission, would open most ICC deliberations to the public, and would prohibit utility shutoffs between Dec. 1 and March 31.

We endorse the board proposal if there are appropriate modifications. One of the modifications ought to be to allow utilities to continue to advertise; no entity can fare well if it is walled off from the public.

I-255 would aid this community

Completion of the final 5½-mile link of Interstate 255 that will cut through the American Bottoms has been the source of controversy and confusion, as was evident at Wednesday's Madison County Board meeting.

But the board, after adopting a resolution urging the Illinois Department of Transportation to upgrade existing highways as soon as possible, chose to endorse the final link.

We agree with the resolution and the advice of board member H. Jack Frandsen (D-Alhambra) who said the farmers involved must now work toward establishing proper drainage and receiving adequate compensation.

Some 500 acres of farmland will be taken out of productivity with the completion of the link, but we believe the benefits of the interstate will significantly outweigh taking the land. Much farmland in Madison County is idle under the Payment-In-Kind (PIK) program which allows farmers a percentage of their total yield in exchange for keeping land out of production.

Surplus yields in the county are expected and we do not believe that removing an additional 500 acres from productivity will drastically alter the lives of those involved. We do support generous compensation for the land and we also urge the Illinois Department of Transportation to carefully and cautiously consider drainage problems in the area.

Although opponents say I-255 will take industry away from Granite City, we believe the opposite will be true. Completion of the controversial link could provide jobs for many of the unemployed; it would provide safety for those who must now drive highways that are in terrible condition and it would make travel more efficient in the area.

Despite all of the cited disadvantages, we believe completion of the final link will benefit many people in this economically depressed area.

Just 'relative responsibility'

The Reagan administration is trying to restore a measure of relatives' responsibility to the welfare laws. The federal government has published a Medicaid regulation that would permit states to require the adult children of Medicaid recipients to share the cost of their parents' nursing home care.

The effort may be well-intentioned, that is, if it is intended to impress upon all citizens that they have family responsibilities, that children cannot ethically desert their parents when the parents are old and poor and turn the old folks over to the care of the general taxpayers.

People of other cultures have the impression that Americans don't care for their parents, don't respect their elderly relatives and seek to rid themselves of any responsibility for caring for the aged in their families. It is not a pretty picture, and it is not entirely false.

On the other hand, if the intention of the Reagan administration is to keep old people off the taxpayers' backs by punishing the children for the poverty of the parents, the effort is not well-intentioned.

In practice, the regulation would be likely to cause many old people to refuse to go to nursing homes when they should go but can't pay and don't want to impose upon their children. And there would be cases where the children would be estranged from their parents simply because they have to help pay their parents' nursing home bills.

Family responsibility simply cannot be enforced by law. It will take more than a bureaucratic order to enforce the commandment, "Honor thy father and thy mother."

Scare tactics instead of debate

Hardly a day goes by that Missouri Senator Jack Danforth does not have at least one letter in our mail stack and they all say the same thing — Danforth is strongly for the 10 percent withholding on interest and dividends from savings. We can only speculate that Danforth realizes that the plan is about to go "down the drain" and is making a last-ditch effort to save it.

Our friends in the banking and savings industries tell us that the program, due to go into effect July 1, will require an enormous amount of paperwork (or computer time since few use paper any more). Perhaps that will create more jobs here, but at the expense of the banks, which say these are already difficult times on them.

We are not convinced that the program will stop enough "tax cheaters" to justify the extra work for the banks. Neither are we convinced that Sen. Danforth is putting all of his cards on the table when he says the IRS would have to hire between 30,000 and 40,000 new agents to match bank reports with income tax returns. Again, if they would hire those agents from the Quad-City area, we may be 100 percent in favor of it.

We like to think that most people are honest and fill out honest tax returns. We also believe that the threat of an IRS audit is sufficient to keep most others in line.

The government already is improving the reporting system between the IRS and savings institutions. In our opinion, that should be all that is needed. The withholding on dividends and interest should be scrapped now, and not at the very last minute, after the financial institutions have gone to all the trouble to lay the groundwork for the withholding program.

It's kind of like the gasoline rationing stamps. We spent millions to print them, never used them, now we are paying a fortune to store them and gasoline is plentiful. Financial institutions should be spared such a comedy of errors.

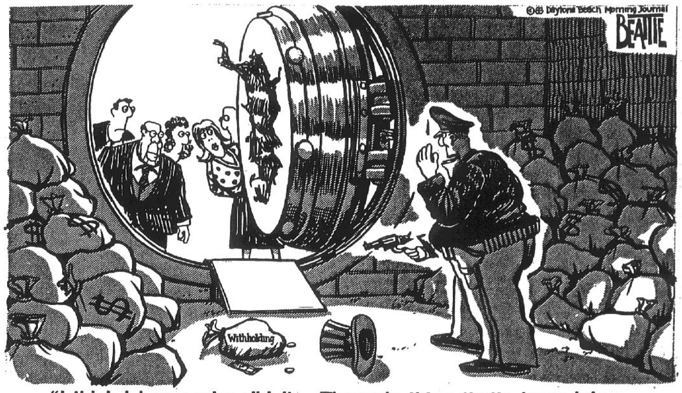

"I think I know who did it... The only thing that's been taken is 10% of the interest on everybody's savings."

PR Readers React

JIM WATSON

OLENE EARHART

MARTHA BANDY

WILLIS SHEPARD

Press-Record readers were asked how they feel about the 10 percent withholding tax on savings interest effective July 1, that is designed to detect those who cheat on their tax declarations.

Jim Watson, Granite City
"I'm not sure why they're doing it. It's to put the squeeze on us little guys, I guess."

Olene Earhart, Granite City
"I've delved into it a bit. My husband is in favor of it. I just really don't know. I'll have to wait and see the outcome. I think it may keep some (tax cheaters) a little more honest."

Martha Bandy, Granite City
"I've heard my husband talk about it, but I really haven't thought about it, to tell you the truth. It's foreign to me. It's like my body rejected it. It's like a dictatorship."

Willis Shepard, Granite City
"I really think it's unnecessary. It's also something that stifles savings. How is the average person going to get ahead if they (the government) keep taking our money? I heard on the radio today that the IRS already has the 1099 form to catch cheaters. That seems to be an adequate way without putting a burden on the people, banks and savings institutions for trying to catch cheaters. I think it will hurt the honest people more."

The Forum . . .

Our readers respond

Name and address must accompany each letter but will not be revealed if anonymity is requested. Communications of less than 250 words will be given preference. All are subject to condensation and grammatical changes. Those libelous or not in good taste will be rejected or edited.

Retraining offers hope to local unemployed

To the Editor:

The $80,000 job training grant designated for Madison County will offer hope to hundreds of workers idled by plant shutdowns.

The funds come to Illinois through the federal Job Training Partnership Act for employment and training programs for dislocated workers. A dislocated worker is one who has been laid off or let go because of a plant closing, or one who has exhausted or is ineligible for unemployment compensation.

Granite City residents are all too familiar with plant closings. Unemployment in the city has been more than or near twenty percent. This grant will mean new hope for many who couldn't see an end to their economic problems.

The grant, which will fund the program entitled Project Care (Center for Assessment, Retraining and Employment), is to be administered by Madison County.

The center will set up new job training classes and begin referrals about two weeks after the county receives the grant.

Illinois' share of the jobs bill amounts to approximately $5.3 million.

Many of the jobs our people have worked at all of their lives will never be available again. It is essential that we provide these people with an avenue out of unemployment.

We need these workers in order to revitalize our state and national economies. Without employment opportunities, recovery cannot happen.

SAM W. WOLF
State Representatives

Ryan supports drug awareness campaign here

To the Editor:

I would just like to express my delight at having heard about the cooperative effort in Madison County to raise awareness of the dangers of drug and alcohol abuse among our young people.

The essay and poster contest is a wonderful idea that I hope attracts all the school children in Madison County.

Alcohol and drug abuse is a major problem in our schools that extends into the whole community. Our younger citizens face constant pressure from their peers and other outside forces that too often lead them into the dangerous world of substance abuse. It is awareness campaigns like this one that help our children understand the horrors of that world and the pain and suffering it inflicts on their friends and family.

I would like to commend the Madison County state's attorney's and sheriff's offices, the office of the regional superintendent of schools, the Southwestern Illinois Law Enforcement Commission, the Piasa Health Care organization and Citizens Against Drug Abuse for this cooperative effort. The generosity of the Madison County Bar Association and the Collinsville Rotary Club in offering the prize money should be applauded, as well.

If my office can be of any assistance in this endeavor, I would be more than happy to respond. Keep up the good work.

GEORGE H. RYAN
Lieutenant governor

Asks, are we really saving?

To the Editor:

Cents- off coupons and refunds. Are we really cost cutting?

We try to save every penny possible these days, but we may be putting more of a strain on our poor economy. Remember the old saying," Nothing for free." The closest you can get to something for free is life, love and happiness. Food, paper towels and soap are not free.

When we use these coupons to save a few pennies, who's really paying the extra cost?

To create a product, it must be processed, packaged, marketed and then sold. This must all be paid for by someone. The consumer gets the burden put right back on him. We know the companies are out to make money, so someone has to be the scapegoat.

If even a small part of these cost-cutting expenses could be abolished, our costs could be lowered so everyone would benefit from these reductions on their grocery bill.

We are always looking for something for free, but how often do we take a look below the surface for the "catch." Remember, "you get what you pay for."

ALETA MULL
Granite City, Ill.

Supports bill to end dogfighting in Illinois

To the Editor:

End dogfighting in Illinois. Rep. Roger McAuliffe, a police officer, has introduced HB 485, which will make dogfighting a felony. McAuliffe knows this is the only way it will be ended in Illinois.

Write your state representative and Rep. Aaron Jaffe or John Cullerton, chairman and vice-chairman of the House Jidiciary Committee, Stratton Office Building, Springfield, Ill. 62706.

Everyone knows that live kittens and puppies are strung up in onion bags as training tools for this vicious, but very lucrative, "sport," and that fighting dogs are given drugs to make then crazed — to assure that each event is bloody enough to satisfy the bloodthirsty spectators.

Wipe this atrocity out by supporting HB 485.

CONSTANCE C. BAUER

SAYS MAYOR SASYK 'LOSING HIS GRIP'

To the Editor:

In Madison's aldermanic elections, the candidates backed by the mayor did get elected, but these candidates got a bare majority of the votes cast in contested elections. Less than 53 percent of the votes in the three contested aldermanic races were cast for the administration-backed candidates.

The mayor is losing his grip on the city of Madison.

SAM CHOMKO
Madison

KILNGAS LEGISLATION

A bill by Sen. Sam Vadalabene would create a new Illinois coal technology development assistance fund with 1-32nd of the state public utility tax. The plan could aid the Kilngas plant at East Alton in converting Illinois coal to gas. Construction of the plant is nearing completion.

LUCKY SHOPPER. Mrs. Dorothy Alsop holds the three-foot stuffed shaggy dog given to her in a store promotion during the Easter holiday at Gabriel's Family Thoughtfulness Center, 23 Nameoki Village Shopping Center. Mrs. Alsop resides on Franklin Avenue in Granite City.

Cupboard bare, state transition team will say

Governor James R. Thompson has named an Illinois-Chicago transition team to assist Chicago Mayor-elect Harold Washington in understanding financial, educational, social and transportation problems his new administration faces in the current session of the General Assembly.

Thompson said the same sort of briefing will be available to other mayors newly elected last week.

"The election is over and now the new city administration must understand, and understand quickly, that state revenues are not available now to meet many of Chicago's educational and transportation financial needs," the governor said. He is pushing for major state tax increases this summer.

"State officials stand ready to brief Mayor-elect Washington and his staff on the issues that are key in the state-city relationship," the governor related.

He added that the state stands ready to work with all officials in Illinois regarding the issues they face.

"Because of revenue shortfalls and other burdens on state revenues, city officials must realize that state assistance — as available under the present revenue structure — is not sufficient to meet the financial needs that exist throughout the state," the governor said.

The Illinois-Chicago transition team will be chaired by Paula Wolff, a Chicago resident and director of the governor's program staff.

Also serving on the team are:

Robert Mandeville, director of the Bureau of the Budget.

Richard McClure, assistant to the governor for intergovernmental relations.

And John Kramer, Illinois Transportation Department secretary.

ENLISTS IN ARMY UNDER DELAYED PLAN

Jeffrey R. Hopkins of Granite City High School South, has enlisted in the Army with the assistance of Sgt. Barbara A. Legrand, under the Delayed Entry Program (DEP). The DEP allows a recruit to begin duty up to 12 months after enlisting, while receiving credit for time in service for pay and assignement considerations from the original date of enlistment. Hopkins will be assigned as a wheel vehicle repairman. His duties will include operate and maintain wreckers and heavy equipment transporters, select and use various test, measurement and diagnostic equipment to trouble shoot and analyze problems in components and vehicles maintained, set up and use of oxyacetylene equipment for cutting operations.

He will report for training at Ft. Knox, Ky. for basic training Aug. 23.

ZEN BUDDHISM CLASS

Area residents will have the opportunity to "explore inner strengths through Zen Buddhism" in a non-credit course at SIUE. It will present beliefs behind the form of Buddhism used by archers and other martial artists to "gain control of their minds and bodies." The course begins Friday, April 22, and runs from 3 to 5 p.m. There is a $10 course fee, and the final class is scheduled May 27.

Glik's

BELLEMORE

OPEN MON., THURS., FRI. 'TIL 9 P.M.
SUNDAYS NOON 'TIL 4:30

82ND ANNIVERSARY SALE!!

SALE GOOD THRU THIS WEEKEND

OUR FIRST AND LAST ANNIVERSARY SALE OF THE YEAR!

You hear so much about "spectacular anniversary sales" and "fantastic birthday celebrations" these days, you could swear some places have one every month. Well, at Glik's we promise to have only one "Anniversary Sale". This week only! Period! No encores! No repeats! Look through the special savings in this ad and you'll get some idea of what we mean. So be sure to take advantage of our Anniversary Sale this week. It's a whole year 'til the next one!!

20% OFF Men's and Young Men's **SLACKS**
Entire stock! Deduct 20% off our low marked price. Choose from spring arrivals by Haggar, Levis and others.

20% OFF Ladies' **KNIT TOPS**
Entire stock of regular price knit tops. Juniors and misses styles in solids, prints and stripes.

Lee Misses **ESP™ Jeans** **Sale $22** Selling elsewhere at $31. Misses sizes.
Five pocket straight leg style of cotton/fortrel comfort stretch. A very comfortable jean at a great price.

20% OFF Men's and Young Men's **SHORT SLEEVE KNIT SHIRTS**
Deduct 20% off our low marked price. Spring collar and collarless styles by Campus, Kennington and others.
(Does not include Nike and Addidas)

20% OFF Student's **DENIM JEANS**
Entire stock! Deduct 20% off our low marked price. Great brands such as Jordache, Lee, Levis and others.

20% OFF Men's and Young Men's **WOVEN SPORT SHIRTS**
Entire stock! Deduct 20% off our low marked price. Campus, Kennington, Levis and more brands.

20% OFF Men's and Boy's **SHORTS**
Entire stock! Jog, walk and tennis shorts. Deduct 20% off our low marked price.

20% OFF Boy's **DENIM JEANS**
Entire stock! Sizes 4 to 14. Deduct 20% off our low marked price on jeans by Lee, Jordache, Levis, Wranglers and others.

20% OFF Boy's **SHORT SLEEVE KNIT SHIRTS**
Sizes 8 to 20. Collar, V-neck and crew neck styles. Deduct 20% off our low marked price.
(Does not include Nike and Addidas)

30% OFF Men's and Boy's **HANES® STRIPED TUBE SOCKS**
Choose from a fine selection of colored striped socks. Great for active wear.

Lee® JEAN SALE

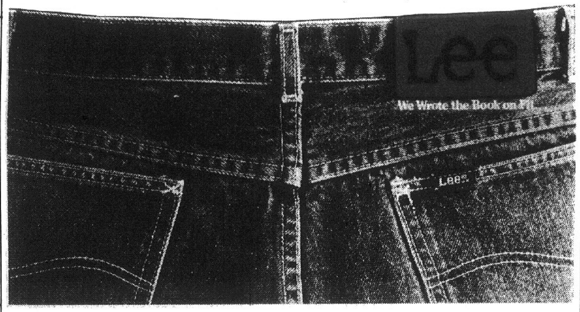

Lee® **Basic Denim Jeans** for Men
Sale $18
Selling elsewhere at $26
Sizes 29 to 38

Lee® **Basic Denim Jeans** for Juniors and Misses
Sale $19
Selling elsewhere at $30

Choose from men's boot cut and straight leg styles or ladies' straight leg style. All are made of 100% cotton rinsed denim with classic Lee features—the leather patch, brass rivets, contrast stitching and of course, that great Lee fit.

Levis® **PULL ON BEND OVER** **Sale $14** Selling elsewhere at $20. Misses Sizes.
Petites and regulars. Comfortable pant with stretch waist band and without pockets. In fashion and basic colors.

Levis® **BEND OVER PANTS** **Sale $17** Selling elsewhere at $27. Misses sizes.
Petites and regulars. Button front with zipper fly in stretch fabric. In fashion and basic colors.

20% OFF Ladies' **SHORTS**
Entire stock of regular price shorts. In spring fabrics and colors. Solids and stripes.

20% OFF Girl's **KNIT TOPS**
Sizes 4 to 14. Entire regular price stock. Stripes, solids and prints in spring fabrics and colors.

Lee® **GIRL'S DENIM JEAN** **Sale $15** Selling elsewhere at $22.
Sizes 7 to 14. Slims and regulars. Five pocket basic cotton denim. Straight leg jean.

Lee® **GIRL'S DENIM JEAN** **Sale $13** Selling elsewhere at $20.
Sizes 4 to 6X. Five pocket basic cotton denim. Straight leg jean.

20% OFF **Carters®**
Entire regular price layette stock. Underwear, towels, washcloths and all Carter layette items.

BELLEMORE BLOCKBUSTER SPECIALS

GAL'S SWIMWEAR by Arena® **Sale $24** Elsewhere At $32 to $35. Juniors and Misses. Spring '83 swimwear in assorted styles.

30% OFF ORIGINAL PRICE Men's and Boy's **SPRING JACKETS** Fine selection of lightweight jackets. In assorted colors.

20% OFF **HUSH PUPPIES® MEN'S SHOES** **Sale $23.19** Regularly $28.99. Entire stock. Brushed pigskin.

MEN'S **TIES** **$2.00** Orig. $6.50 to $7.50. Stripes and patterns.

BOY'S LEVI'S® **DENIM VESTS** **Sale $3.00** Orig. $12.50. Sizes 14 and 16.

MEN'S **CALVIN KLEIN JEANS** **Sale $25** Originally $44.00

MEMBERS ONLY® **SPRING JACKETS** **Sale $30** Regularly $50. Men's lightweight jackets in assorted colors.

50% OFF SUGGESTED PRICE Plus Sizes **DENIM JEANS** Sizes 32 to 40. Stretch and cotton denim by Chic, Lee, Gloria Vanderbilt

50% OFF **LEVI'S® BEND OVERS PLUS SIZES** Sizes 32 to 40. Entire stock of spring Bend Overs.

GLORIA VANDERBILT **ACTIVE PANT** **Sale $16** Elsewhere $32. Misses Sizes. Pull on elastic waisted pant.

20% OFF **GIRL'S BLOUSES** (Sizes 4 to 14) Entire stock of short sleeve poly/cotton blouses.

20% OFF **HOUSE SLIPPERS** Mens, womens and children's sizes.

20% OFF **CHILDREN'S BUSTER BROWN and WILDCAT FOOTWEAR** Dress and play shoes and joggers.

Granite City Press-Record

Obituaries

Ruth Brummund

Funeral services for Mrs. Ruth Ann (Johnson) Brummund, 37, of 82 Kaseberg Park, Pontoon Beach, were conducted by the Rev. William Roddy at noon Tuesday at Bob Thomas Memorial Mortuary, 2205 Pontoon Road. Burial was in the National Cemetery at Jefferson Barracks, Mo.

Mrs. Brummund died at 11:50 a.m. Friday, April 15, 1983, at the D'Adrian Nursing Home in Godfrey, where she was a patient one day. She had been ill seven months.

Born in Clinton, Ind., Mrs. Brummund resided in the Granite City area the past 15 years. Previously, she made her home in Gary, Ind.

She was of the Protestant faith.

Among the survivors are her husband, Carl B. Brummund; six sons, Richard Summers of Carbondale, David Summers, at home, Loren Lee Summers, Carl Brummund Jr., Ocean View, Va., and Bobby B. and William Brummund, both at home; a daughter, Miss Rebecca Brummund, at home; her father, Lawrence Johnson of Danville, Ill.; and a sister, Mrs. Barbara Wilson of Gary, Ind.

A son, Dale, and her mother, Mrs. Lois Stout, preceded her in death.

Friends called Monday at the funeral home.

James Donaldson

Funeral services were held Monday, April 18, in Vandalia, Ill., for James Donaldson, 87, of Vandalia, father of Mrs. Nigel Maeras of Granite City.

He died Saturday, April 16, 1983, in Fayette County Hospital, Vandalia.

Also surviving is his widow, Mrs. Waive (Bolt) Donaldson.

Burial was in a Vandalia cemetery.

Dorothy Kalchoff

Mrs. Dorothy (Geroff) Kalchoff, 71, of 1403 Twenty-seventh St., ill for one month, died at 11:15 p.m. Tuesday, April 19, 1983, at Jewish Hospital in St. Louis. She was admitted to the hospital on March 31.

She was born in Village Dumbeni Macedonia-Greece and came to this country at 3-years-of-age. Mrs. Kalchoff was a member of Holy Trinity Bulgarian Orthodox Church, and also held membership in the Church Sisterhood.

Mrs. Kalchoff was preceded in death by her husband, Pete A. Kalchoff, who died Jan. 28, 1956, and two brothers, Dr. Val Geroff and Dr. Steve Geroff.

Survivors include one son, Dr. William Kalchoff of Houston, Texas; two daughters, Miss Kathleen Kalchoff, Granite City, and Mrs. Douglas (Shirley) McCullough, Houston, Texas, and her mother, Mrs. Helen K. Geroff, Granite City.

Visitation will begin at 3:30 p.m. today at Irwin Chapel for Funerals, 2801 Madison Ave., where prayer services will begin at 7 p.m. today. The Rev. Peter Stamboldjiev will officiate at noon services Friday, April 22, at Holy Trinity Bulgarian Orthodox Church, 1300 Grand Ave., with burial in Sunset Hill Cemetery. Memorials are requested for the American Heart Association.

Joanne Manning

Mrs. Joanne (Horvath) Manning, 46, of 121 Big Four Place, Mitchell, died at 1:55 p.m. Wednesday, April 20, 1983, at St. Elizabeth Medical Center. She was ill three years and hospitalized one month.

Born in St. Louis, Mrs. Manning resided in this area since 1953.

She was a member of the First Baptist Church in Mitchell.

Survivors include her husband, Edwin Manning; three sons, Daniel, Shaun and Scott Manning, all at home; two daughters, Mrs. Russell (Cynthia) Godwin, Mitchell, and Miss Kelly Manning, also at home; one sister, Mrs. Dorothy McCord of Detroit, Mich., and three grandchildren.

Funeral arrangments are pending at Irwin Chapel for Funerals, 2801 Madison Ave. Call 877-6500 for details.

Carl Marler

Carl E. Marler Sr., 49, of Rural Route 7, Edwardsville, formerly of Granite City, died at 3:30 a.m. Tuesday, April 19, 1983, at Jewish Hospital in St. Louis.

He was ill for a year and hospitalized for 50 days. Born in Van Buren, Mo., Mr. Marler lived in this area for many years prior to moving to Edwardsville six years ago.

Mr. Marler was employed at Granite City Steel for 32 years. He served with the U.S. Navy from 1952 until 1954.

Survivors include his widow, Mrs. Joyce L. (Griffin) Marler; two sons, Carl E. Marler Jr. and Jeffrey W. Marler and a daughter, Miss Edith M. Marler, all of Edwardsville; two brothers, Glen Marler of Van Buren, Mo., and Ralph Marler of Ellisore, Mo.; and one sister, Mrs. Art (Velma) Smith of Poplar Bluff, Mo.

The Rev. Jim Parks will officiate at funeral services at 1 p.m. today, April 21, at Bob Thomas Memorial Mortuary, 2205 Pontoon Road, with burial in Sunset Hill Cemetery, Edwardsville Township. The family requests memorials to the Kidney, Heart or Lung associations.

Joseph Mezo

Joseph D. Mezo, 81, of Granite City, died at 8:30 p.m., Sunday, April 17, at St. Elizabeth Medical Center. He was ill six weeks and hospitalized two weeks.

Mr. Mezo was born in McCleansboro, Ill., and resided in Mt. Vernon, Ill., before moving to Granite City 13 years ago.

He was retired from Wagner Electric in St. Louis, where he worked for about 20 years.

Mr. Mezo was a member of the United Methodist Church. His wife, Mrs. Ruth (Poston) Mezo, preceded him in death in 1980. Three sisters and two brothers also preceded him in death.

Survivors include three sons, William R. Mezo and John E. Mezo, both of Granite City, and D. Wayne Mezo, West Frankfort, Ill.; three daughters, Emma Lou Mezo, Granite City, Mrs. Jim (Mary) Cooper, Cahokia, and Mrs. Walter (JoAnn) Jones, Mt. Vernon; three sisters, Mrs. Janie Ziegler, Alton, Mrs. Edna Boswell, Kankakee, Ill., and Mrs. Martha Lorenz, Aurora, Ill.; 19 grandchildren and 13 great-grandchildren.

Burial was Wednesday, April 20, at Oakwood Cemetery, Mount Vernon. Services were conducted at the Myers-Baril Funeral Home, Mount Vernon.

Leonie Petitclair

Mrs. Leonie Marie Petitclair, 74, of 1640 Cleveland Blvd., was taken from her home, by ambulance, to St. Elizabeth Medical Center, where she was pronounced dead upon arrival at 12:37 p.m. Wednesday, April 20, 1983.

She was ill for several years and was under the care of a physician.

Mrs. Petitclair was born in Paris, France, and resided in this area since 1958. She was a member of St. Joseph Catholic Church.

Her husband, Louis Petitclair, died May 22, 1967.

She is survived by a sister-in-law, Mrs. Helene Frederking of Harbor City, Calif.

Visitation will begin at 6 p.m. today at Pieper Funeral Home, 1929 Cleveland Blvd., where the Rosary will be recited at 7 p.m. today. A 10 a.m. mass will be read at St. Joseph Catholic Church, 2101 State St. on Friday, April 22. Burial will be in Calvary Cemetery, Edwardsville Township.

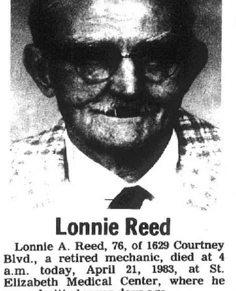

Lonnie Reed

Lonnie A. Reed, 76, of 1629 Courtney Blvd., a retired mechanic, died at 4 a.m. today, April 21, 1983, at St. Elizabeth Medical Center, where he was admitted seven days ago.

He was born in LaCenter, Ky., and lived in Mound City, Ill., before moving to the Quad-Cities 40 years ago.

Mr. Reed was a member of Calvary Baptist Church and held membership in Amalgamated Transit Union, Division 788.

Before retiring in 1971, Mr. Reed worked 29 years as a mechanic for Community Coach Co., later Bi-State Transit.

Survivors include his widow, Mrs. Mary Alice (Patterson) Reed; one son, James A. Reed, Granite City; a brother, John Reed, Granite City; three sisters, Mrs. Inzie Kinsey, Granite City, Mrs. Tine (Ida) Borger and Mrs. Hattie Helms, both of Bakersfield, Calif., and one grandchild.

Another son, Charles W. Reed, died in 1975.

Visitaion will begin at 3 p.m. Friday at Bob Thomas Memorial Mortuary, 2205 Pontoon Road, where the Rev. William Mullis will conduct services at 1 p.m. Saturday, April 23. Burial will be in Valhalla Cemetery, Godfrey. Memorials are requested for Calvary Baptist Church, 3000 Washington Ave.

Michael Rutkowski

Michael Rutkowski, 87, of Madison, ill for eight years, died at 8:45 p.m. Tuesday, April 19, 1983, at his home.

He was born in Poland and resided in this area for 70 years. Mr. Rutkowski worked at Granite City Steel for 33 years and retired in 1961 as a coil bander.

Mr. Rutkowski was a member of Sacred Heart of Jesus National Catholic Church in Madison, and also held membership in United Steelworkers Local 67, Polish National Alliance, and Madison-Venice American Legion Post 307. He served with the U.S. Army during World War I.

Survivors include his widow, Mrs. Alexandra "Elsie" (Prazma) Rutkowski; three sons, Walter, Michael and Stanley Rutkowski, and one daughter, Mrs. Edmund (Helen) Szczepanik, all of Granite City; 10 grandchildren and six great-grandchildren.

Visitation will begin at 2 p.m. today at Lahey-Sedlack Funeral Home, 501 Madison Ave., Madison, where prayers will be repeated at 7 p.m. The Rev. Edmund Mlynarczyk will officiate at funeral services to begin at 8:30 a.m. Friday, April 22, thence to Sacred Heart of Jesus National Catholic Church, 930 Reynolds St., Madison, for 9 a.m. mass. Burial will be in Sunset Hill Cemetery, Edwardsville Township.

Leona Taylor

Mrs. Leona M. (Haist) Taylor, 71, of Granite City, died at 6 p.m. Tuesday, April 19, 1983, at St. Elizabeth Medical Center. She was in ill health five years and hospitalized four days.

Mrs. Taylor was born in Peoria, Ill., and resided in the Quad-City area 56 years.

Survivors include her husband, Charles F. Taylor; two sons, Christopher Shimboff of Brownstown, Ill., and George Shimboff of Fairfield, Calif.; a daughter, Mrs. Wanda Sulic of Venice; 11 grandchildren and eight great-grandchildren.

Another son, Theodore Shimboff, died in 1933.

Visitation will begin at 5 p.m. today at Lahey-Sedlack Funeral Home, 501 Madison Ave., Madison, where the Rev. Charles Simpkins will conduct funeral services at noon Friday, April 22. Burial will be in Valley View Cemetery, Edwardsville.

Earl Wolff

Earl L. Wolff, 47, of Caseyville, died at 8:20 a.m., Monday, April 18, 1983 at St. Elizabeth's Hospital in Belleville after a lengthy illness.

Mr. Wolff's mother, Mrs. Ethel (Barnes) Bridges, is a Granite City resident.

Other survivors include one son, Earl Wolff, and one daughter, Tracey Wolff, both of Caseyville; one brother, Gerald Wolff, Potoka, Ill., and one sister, Mrs. Dennis (Helen) Dyer, Caseyville.

Funeral services were conducted Wednesday, April 20, from the Herr Funeral Home in Caseyville with burial the same day in St. John's Cemetery, Collinsville.

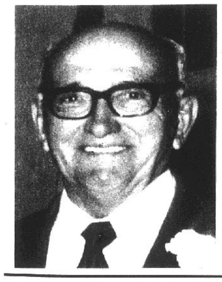

John Tucker

John W. Tucker, 78, of 1719 Market St., Madison, ill for four years died at 10:20 a.m. Tuesday, April 19, 1983, at St. Elizabeth Medical Center, where he was a patient for 12 days.

A native of Greenville, Mo., Mr. Tucker resided in this area 58 years. Mr. Tucker worked at Granite City Steel as a railroad engineer for 41 years prior to his retirement in January, 1969.

Mr. Tucker was a member of Trinity Church of God in Fairview Heights, where he served as a deacon and as Sunday School superintendent for 14 years. He also held membership in United Steelworkers Local 16.

Survivors include his widow, Mrs. Rachel (Williams) Tucker; a son, David R. Tucker of Peoria, Ill.; four daughters, Mrs. James (Thela) Faulkner, Edwardsville, Mrs. Joseph (Lorene) Fox and Mrs. Fred (Doris) Fox, both of Granite City, and Mrs. Richard (Virginia) Trebing of Madison; two brothers, Wiley Tucker, Des Are, Mo., and Burt Tucker of Marquand, Mo.; two sisters, Mrs. Ada Nickels Fry of Winterhaven, Fla., and Mrs. Herman (Verna) Johnson of Finley, Tenn.; 21 grandchildren; 15 great-grandchildren and two great-great-grandchildren.

Visitation will begin after 3 p.m. today at Bob Thomas Memorial Mortuary, 2205 Pontoon Road, where funeral services will be conducted at 1 p.m. Friday, April 22, by the Rev. William Jordan and the Rev. Charles Jerls. Burial will be in Sunset Hill Cemetery, Edwardsville Township.

Venice reconsiders former cable TV offer

By VALERIE EVENDEN
of the Press-Record

A barrage of questions, skepticism and some critical remarks greeted Doyle J. Dugans Sr., CATV Systems and Associates franchising manager, upon his long-awaited return to a Venice City Council meeting Tuesday night.

Delving into what has occurred and what may happen in the future regarding the city of Venice's cable television franchise agreement with CATV, occupied Mayor Tyrone Echols and the Venice aldermen during the lengthy session.

Canvassing ballots from the April 12 city election in which three incumbent aldermen were returned to office also was undertaken by Mayor Echols, City Clerk Dewey Brawley and City Attorney Lawrence Hartman.

The official canvass results were delivered by Brawley Wednesday to Madison County Clerk Evelyn Bowles for certification.

Official canvass figures show the vote totals are:

Ward One — Phillip Daniels (incumbent) 120, and Willie Johnson, 89; Ward Two — George Mangiaracino (incumbent) 204, and Richard King, 169; Ward Three — George Lewis (incumbent), who ran unopposed, 190; and Ward Four Victor Valentine Sr., (incumbent) 289, and Samuel Hilton, 149.

Re-elected council members will be officially seated at the next council session Tuesday, May 3, Mayor Echols announced. At least two aldermen indicated they expected to be seated Tuesday night and had family members present.

Dugans' apearance before the council Tuesday was a suprise to many present. Earlier reports contended that he was no longer connected with CATV Systems, but those reports apparently were erroneous and his business card continues to list him as CATV franchising manager.

Only the financial backing of the New York partners for franchises obtained by Dugans is no longer in effect, Mayor Echols informed a reporter.

Dugans was accompanied to the meeting here by Greg Bucy, president of Cybernetic Communications, Inc. of Oklahoma City, Okla., with whom Dugan is now associated, and Mitch Hutchens, a construction contractor, also from Oklahoma City.

Similar delay problems have been experienced by Centreville (Ill.), which has since awarded the cable franchise to TeleNational Cable TV Co. An interested observer at the Venice meeting was Ellis Green, an aide to Mayor Riley Owens of Centreville.

"Last time I was here I thought we were ready to go with the cable system, but we found out that New York (partners) really didn't want to build in small towns," the aldermen and audience were told by Dugans, who is based in Tallahassee, Fla.

"We are now ready to start building here and in Brooklyn (Ill.)," he added.

The Venice City Council passed an ordinance Aug. 24, granting a non-excusive franchise to CATV Systems at which time it was claimed the system would be operational by early spring of 1983.

Repeated efforts by Mayor Echols to reach Dugans, who had addressed the council about a year before the franchise action and again at a public hearing last August, proved futile and he has expressed his annoyance on several occasions.

Earlier this month, Mayor Echols was advised by a CATV spokesman in New York that none of the dealing with Venice were known at the New York office.

At Tuesday's meeting, Bucy offered "to post a $15,000 performance bond by next Wednesday (April 27)" if the community still is willing to continue the franchise agreement with CATV. The council has not yet repealed the ordinance granting the franchise.

Despite Bucy's offer to present the council a hand-written agreement to enable passage Tuesday night, the aldermen decided to delay a decision until the next meeting when the CATV representatives were asked to return.

GC college is ready for first registration

By BILL WINTER
of the Press-Record

Granite City's newest "industry"—the Granite City Center of the Belleville Area College district—is about to be launched. Registration will start Monday, April 25, for the fall term opening Aug. 22.

Bubbling over with enthusiasm, officials of the new two-year extension center outlined plans for 1983-84 at the April community prayer breakfast, held at Charlie's restaurant Wednesday.

Dr. Bruce Wissore, BAC president, said trustees have agreed to invest a half-million dollars—$250,000 in each of the first two years—to help get GCC off to a successful start.

With no state funds available to establish additional campuses or centers, a unique approach has been devised in order to enhance the community college district's services to the northern portion of its territory.

It is hoped to increase local high school graduates' attendance at BAC from nine percent to more than 25 percent.

A five-member local board will advise the district's seven-member board of trustees on ways to best serve this community.

The BAC president reported that Frank Kraus will continue to serve as the Granite City area liaison coordinator. Kraus is assistant superintendent of District Nine.

Initial plans call for hiring five full-time GCC faculty members from the local area, to serve as department heads in such fields as English, mathematics and data processing. The number of full-timers will increase as enrollment grows but may never exceed 40 percent, he estimated.

Teachers interested in teaching full- or part-time may send notes at any time to BAC, which will forward application forms, it was announced.

Although some persons may be disappointed at the limit on the number of full-time positions, it must be remembered that the venture is somewhat experimental in nature; it already involves financial risk for the college, Dr. Wissore commented.

Enrollment registration will be conducted April 25 from 8 a.m. to 4 p.m. at the GCC site, Granite City High School North, 4950 Maryville Road.

To enroll after April 25, prospective GCC students may visit or call Washington School, 2600 W. 20th St., 876-7848, or GCHS South, 3101 Madison Ave., 876-7570.

Brandon Heights issue resolved as residents turn over easements

By NANCY WEIL
of the Press-Record

Brandon Heights residents were expected to turn over their easement rights this morning at the Alton law office of Marshall "Zeke" Smith, assistant state's attorney.

In exchange, the residents were to receive checks from the county for damages and the subdivision would be hooked onto the county sewer system. The damage settlement is $56,625, divided among the residents according to property values and damage assessments. Reconstructing the lines at a different location, which was the committee's other option, would have cost the same.

The settlement was approved Wednesday by the Madison County Board.

"It's over with. It's one problem that has been taken care of," said Morris Miles, sewer committee chairman and board member, after the meeting. Throughout the battle, Miles has adamantly opposed giving the residents any money, but Wednesday he indicated that he was resigned to the settlement and was happy the dispute had ended.

Miles predicted that it will be 90 days before the county starts work to hook the subdivision onto service area lines, which already are in place in the easments.

Placement of the lines started the dispute because the county did not properly record the easements when the subdivision was started.

When residents moved in, they believed they had purchased the easements, but found the county sewer lines ran through their property and, in some instances, were placed in backyards.

The residents filed suit against the county and a court order said that the lines had to be moved or the subdivision tapped on to the system.

Throughout the three years of litigation, the committee has, from time to time, offered to purchase the easements or accepted bids to move the line to the south edge of Old Alton Road adjacent to Molean Acres. Both of those options were approved by the Illinois Environmental Protection Agency.

Public opinion sought on mass transit study

The general public is being asked to express opinions on a study which will analyze future mass transit at a meeting Monday, April 25, at the University City Public Library, located at 6701 Delmar Blvd., at 7 p.m.

This meeting, which is being jointly sponsored by the East-West Gateway Coordinating Council (EWGCC) and the Urban Mass Transportation Administration (UMTA), is being held to discuss the nature and scope of the UMTA-funded study, which will explore four transit options along a portion of the region's central corridor, generally described as running from downtown East St. Louis, through downtown St. Louis city to Clayton and on to St. Louis Lambert Airport.

The four transit options to be investigated during the study are: high speed bus service on designated lanes; modern street car service; more efficient use of automobiles through park and ride lots, ridesharing and vanpooling; or no improvements.

Individuals having questions or wishing to make formal comment may contact RoseMary Covington at 274-2750.

Funeral held for Virgil Jacoby

Funeral services for Virgil M. Jacoby, 87, a Madison County attorney for 60 years, were held Wednesday at an Alton funeral home, with burial at Bunker Hill Cemetery. He was the Republican nominee for state's attorney of the county in 1944 and served as master-in-chancery of the Circuit Court for two years.

A former school principal and coach, Mr. Jacoby became ill at his office and died three days later, on April 16, at St. Anthony's Hospital, Alton. A widower, he is survived by nieces and nephews.

VFW 'BUDDY POPPY' AUCTION FRIDAY

VFW Post 1300 will hold its Annual Auction for the benefit of the "Buddy Poppy" Fund, beginning at 7:30 p.m. Friday, at the post home, 21st Street and Washington Avenue. Refreshments will be served.

The "Buddy Poppy" Fund is for needy veterans of the organization.

IF YOU LIKE THE TEACHING OF
KENNETH HAGIN
and
KENNETH COPELAND
the preaching of the Word of Faith and Love with signs following
COME TO
SON-LIFE FELLOWSHIP
1203 VANDALIA
COLLINSVILLE, ILL.
PASTOR DENNIS W. AMSDEN 344-7577 Across from the Football Bowl

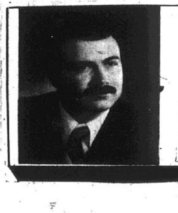
Irwin Chapels FOR FUNERALS
"thoughtfulness, always"

"IN YOUR TIME OF NEED, WE CARE"
Memorial Chapel Funeral Home
(SEDLACK BUILDING)
615 Madison Ave. Madison, Illinois
Phone 452-3428
NON-EMERGENCY AMBULANCE SERVICE AVAILABLE

Railroads say Illinois drivers slated to pay truckers' costs

The opening shot in a battle over highway taxes in Illinois was fired Tuesday by a new group that says ordinary drivers are slated to pay too much. The group is linked to railroads.

Former Illinois Secretary of Transportation Langhorne Bond assailed the Department of Transportation's tax proposal.

"Motorists will pay much more than their share in taxes if the proposal passes," Bond said at press conferences in Springfield and Chicago.

"If the program becomes fully implemented, Illinois motorists will pay $184 million a year in subsidies to the heavy truck industry. It is not surprising that the truck industry has endorsed the program," he said. "The industry and the Department of Transportation worked together in formulating it.

"The highway taxes paid by every user should approximately match the damage caused by that user. No class of highway user, from motorcycles and automobiles, to pick-up trucks, campers and huge semi-trailers should pay to repair damage caused by another user," Bond contended.

"The pavement damage done by heavy trucks will increase when Illinois is forced later this year to raise the maximum allowable weight for trucks to 80,000 pounds.

"Federal and state studies have demonstrated conclusively that damage to pavement increases geometrically with the weight of a vehicle. One 80,000-pound truck causes as much damage as 9,600 automobiles.

"A study by the Taxpayers Federation of Illinois concludes that heavy trucks in Illinois pay only half the highway costs that generate. The department's tax program will reduce that payment even further.

"Seventy-four percent of the motor fuel tax increase on gasoline and diesel will be paid by passenger vehicle drivers.

"Car license fees will be increased up to 167 percent, compared to the 20 percent increase proposed for trucks.

"Even the heavy truck tax program announced by the department last week fails in its stated purpose.

"The extra tax on diesel will fall disproportionately on lighter trucks which already pay more than their fair share. The proposed plate fee on 80,000-pound trucks will not come close to paying for the damage caused by increasing the maximum weight of trucks from 73,280 to 80,000 pounds."

At the press conferences Bond announced the formation of EPTOW, an organization dedicated to the proposition that fairness in road taxes means "Everyone Pays Their Own Way."

EPTOW on Tuesday proposed a weight distance tax on heavy trucks as a way of bringing every user's highway taxes more into line with the damage done by that user. A weight distance tax is a tax levied for each mile a truck is driven on Illinois roads; the heavier the truck, the higher the tax.

The EPTOW proposal includes drastically reducing license fees for trucks subject to the weight distance tax and sharing the revenue with local governments whose road systems are also damaged by heavy trucks.

The reduction in license plate fees would help Illinois truckers, since present fees are paid disproportionately by Illinois-based trucks; unlike the fee system, trucks that are idle and not earning income would not pay taxes under weight distance, Bond said.

The weight distance tax would be levied only on trucks weighing 60,000 pounds and more. The tax would start at two cents a mile for 60,000-pound trucks and graduate to five cents a mile for 80,000-pound vehicles.

Truck license plate fees would be reduced 42.5 percent below the department's proposed level and 25 percent below current levels.

Estimated revenue from the weight distance tax would be $86.6 million. The reduction in plate fees would total $35.9 million. The net revenue of $50.7 million would be divided on a two-to-one basis between state and local governments.

The EPTOW proposal also includes a rejection of the department's additional tax on diesel fuel, and consolidation of collection and enforcement of all truck taxes under the secretary of state.

The Department of Transportation has estimated that benefits to the trucking industry from increasing the maximum allowable truck weight in Illinois from 73,280 to 80,000 pounds will reach $185 million a year.

Ten states presently levy a weight distance tax. Collection and enforcement is nether difficult nor expensive; truck mileage information is already required to be reported, Bond said.

Among the Illinois organizations that have expressed support for a state weight distance tax are the Taxpayers Federation of Illinois, Chicago Motor Club, Illinois Environmental Council, Legislative Support Center, Illinois Audubon Society, Friends of the Earth and Central states Resource Center.

EPTOW is financed by the railroads of Illinois "in the belief that elimination of artificial transportation subsidies will promote competition, increase fairness, and improve the lot of the average motorist."

Radioactive waste multi-state pact

Governor James R. Thompson favors ratification by Illinois of the proposed Midwest Interstate Compact on Low Level Radioactive Waste. He is asking lawmakers to approve the pact during their spring session.

The measure was introduced in both houses April 15.

"After weighing the alternatives, I am recommending that Illinois join the Compact because it currenty presents the best way to resolve our low-level waste disposal problem," the governor said.

"I hope the legislature will hold extensive hearings on the matter. This is a national issue that faces every state.

"We in Illinois have a particular responsibility to deal with our low level radioactive wastes because of our state's considerable reliance on nuclear power."

Federal law sets a Jan. 1, 1986, deadline for each state to find a way to dispose of low-level wastes generated within its boundaries. The Low Level Waste Policy Act of 1980 encourages states to form regional compacts to handle wastes efficiently, economically and safely.

Illinois has seven reactors — more than any other state. Those reactors generate about 30 percent of the state's electricity.

Illinois ranks third nationlly in the volume of wastes produced by its nuclear plants and the many medical, research and industrial institutions using radioactive materials. These facilities create about 40 percent of the low level wastes in the Midwest region.

Thompson said the only real alternative to joining the Compact is to develop an Illinois-only low-level site and attempt to restrict its use to waste generated in Illinois.

"That approach has many pitfalls," the governor said. "Legally, we might not be able to limit its use. Economically, it could be costly to initiate. Finally, it would have to be built within our borders," he said.

Federal law encourages formation of regional compacts by permitting the compacts to exclude waste originating in non-member states. The law is silent on whether individual states who do not join compacts may exclude other states from using their individual sites.

There currently are only two low-level radioactive waste sites in the nation — Barnwell, S.C., and Hanford, Wash. These sites form the basis of Southeast and Northwest compacts already developing, and both will exclude outside waste in the near future.

Illinois is one of 12 states which participated in negotiations leading up to the compact proposal and are still eligible to join the compact.

Once three states ratify, a compact commission will be established. That commission will create a management program. Congress must ultimately approve any compact.

Under terms of the proposed compact, member states would select the host state or states if no state volunteers. A member state designated as host can withdraw from the Compact without penalty within 90 days.

So far, Michigan and Iowa have ratified the Midwest Compact. It has passed both houses in Indiana and is expected to be signed into law there soon.

Low-level waste is considered to be any radioactive waste material that is not classified as high-level waste — the latter being almost entirely spent fuel from nuclear reactors.

3 licenses are revoked for DUI

Three Quad-City area residents have had their driver's licenses revoked for alcohol-related driving convictions, according to Illinois Secretary of State Jim Edgar.

Revoked for being convicted of driving while under the influence (DUI) of alcohol or drugs were the licenses of: James E. Monroe, 30, of 2524 Northbridge; Alan Pereira, 29, of 65 Kaseberg Park, Pontoon Beach, and Eddit L. Milton, 31, of 2920 Faith Ave.

Vadalabene introduces bill to encourage coal research

State Senator Sam Vadalabene (D-Edwardsville) has introduced legislation aimed at giving a boost to the Illinois coal industry and the economy of Southern and Southwestern Illinois. The Illinois Coal Technology Assistance Act (SB 1127) makes a one-thirty-second fraction of the Public Utility Revenue tax available for grants to advanced coal development projects and coal utilization research.

"Illinois coal can be a key to the revitalization of our economy because its increased use will provide employment in the coal mines, in the factories that will be powered by coal and in the new industries that will produce coal combustion equipment," according to Vadalabene. "The Illinois Coal Technology Assistance Act will give the state of Illinois a consistent source of coal research funding instead of the on-again, off-again support that coal reserach has recieved in past years."

Vadalabene added that the legislation also will permit the state to support the operation of innovative coal utilization projects such as the Allis-Chalmers Kilngas coal gasification project nearing completion in East Alton. At present, the state of Illinois is limited to assisting in the construction of such facilities through the use of state general obligation bonds.

"This legislation will add a new dimension to our efforts to stimulate the Illinois coal industry and the Illinois economy. The funds that we may invest in coal research and development will give Illinois significant returns in the years to come," Vadalabene concluded.

Vadalabene stated that he is seeking the support of all of the Illinois coal producers, coal combustion manufacturers and organized labor.

Madison schools plan childhood screenings here

The Madison public schools now are making appointments for their annual screening of 3-, 4-, and 5-year-old children on April 26, 27 and 28.

Parents who live in the Blair School area should call 876-4818 for an appointment and Harris School area parents should call 877-6864. Parents should call by April 25 for more information and an appointment.

Information about kindergarten registration is also available by calling the schools.

Meadowlane not on county system

A story with the headline, "Committee rejects Gaslight sewers" in the April 18 Press-Record erroneously said that the Meadowlane Subdivision is hooked onto the Madison County sewer system.

The subdivision is not presently hooked into the sewer system, but is owned by Metro-East Utilities, operated by Jerry Wade. The story should have stated that the Madison County Sanitary Sewers for Special Service Area Number One Committee was concerned that, if it approved hooking the Gaslight — Lakeshire subdivisions into the system, that the owners of the Meadowlane sewers would want the same sort of agreement.

We regret the error.

EXPERT APPRAISING
MORRISS REALTY CO.
876-4400

LIFETIME MOVIE CLUB MEMBERSHIP..... NOW $20.00

REGULAR TITLES.... Now $3.00 ADULT TITLES...... No $5.00
DISCOUNT TITLES... Now $1.00 DISCOUNT ADULT TITLES.. $3.00

NON-MEMBER RATES

REGULAR TITLES.... Now $5.00 ADULT TITLES...... Now $8.00
DISCOUNT TITLES... Now $3.00 DISCOUNT ADULT TITLES.. $5.00

BERT'S Sales, Rental & Service
TV ☆ AUDIO ☆ VIDEO
APPLIANCES ☆ FURNITURE ☆ MICROWAVES
Quality and Reliability Since 1948 — Behind Granite City Trust Bank

HOURS: Daily 8:30 A.M. to 6 P.M. Friday 8:30 A.M. to 7 P.M. Saturday 8:30 A.M. to 5 P.M.

1920 DELMAR, GRANITE CITY, ILL .... PH. 877-7600
11 EAST FERGUSON, WOOD RIVER, ILL....... PH. 254-9357

$40 O'BRIEN REBATE

WHEN YOU BUY FOUR BFGoodrich ADVANTAGE TA™ RADIALS

NOW ONLY $57.50 EACH

PLUS $1.90 F.E.T.

SIZE P175/70R13

Right now when you buy one, two, three or a full set of four new BF Goodrich Advantage TA™ radial tires, you'll get a $10.00 rebate from O'Brien for each tire you buy.

($10 O'Brien Rebate Included)

SIZE	REG. PRICE	REBATE PRICE	F.E.T.
P195/70R13	71.90	61.90	2.12
P185/70R14	71.60	61.60	2.12
P205/70R14	79.10	69.10	2.48
P215/70R14	82.80	72.80	2.63
P215/70R15	90.00	80.00	2.75
P225/70R15	94.40	84.40	2.88
P235/70R15	97.10	87.10	3.12
P255/70R15	107.20	97.20	3.51

O'Brien Tire and Service Center Sez:
Guaranteed... for as long as you own your vehicle.
We offer a complete line of heavy duty, high quality mufflers. Professionally installed. All guaranteed for as long as you own your vehicle.

ONLY $32.95 INSTALLED
"THIS PRICE FOR MOST AMERICAN AND FOREIGN CARS..."

Ask about FREE Replacement Warranty Coverage.

O'Brien Tire AND SERVICE CENTER
51 YEARS IN THE SAME LOCATION

NAMEOKI AT PONTOON RDS.
OPEN Mon. thru Fri. 8 a.m. to 6 p.m. Sat. 8 a.m. to 3 p.m.
PHONE 876-7616

MasterCard VISA

COMPARE PRICES, COMPARE SERVICE O'BRIEN'S IS BETTER BY FAR!

BFGoodrich

HENRY BURNS FURNITURE'S FIFTH . . .

Dear Friends and Customers:

In appreciation for 5 gratifying years in the furniture business, we are offering **SUPER PRICES** on **ALL** of our **FINE FURNITURE . . .** during our **MONTH LONG 5TH ANNIVERSARY SALE!**

Belwo, you'll find a partial **INVENTORY** listing a few of the **GREAT BARGAINS** you'll find in our **TWO** stores. We invite you to come in during the sale, now thru Saturday, May 15, 1983, to see all the fantastic bargains . . . we'll be open from 9:30 a.m. 'til 9:00 p.m. on **MON.-TUES.-THURS.** and **FRI.** and from 9:30 a.m. 'til 5:00 p.m. **WED.** and **SAT.**

PLEASE SHOP EARLY FOR THE BEST SELECTION!

We're looking forward to seeing **YOU** during our **FIFTH ANNIVERSARY SALE!**

Henry and Louise Burns

INVENTORY-SHEET

THIS IS ONLY A PARTIAL LISTING, MANY OTHER GREAT BUYS!!
CHECK THEM THROUGHOUT BOTH STORES

ITEM No.	DESCRIPTION	QTY.	REGULAR RETAIL	ANNIVERSARY SALE PRICE
1776	6-Pc. Bedroom Set—Mobel Cherry	1 Set	1629.70	1000.00
F8550	5-Pc. Dinette "Tell City"	1 Set	799.95	499.95
9188	Sofa and Chair—Flexsteel	1	1219.90	799.95
800	Rocker—Solid Maple	1	229.95	149.95
1419-5	7-Pc. Wall Unit—Pine	1 Set	1399.95	799.95
8803	Sofa-Loveseat—Dencraft	1 Set	759.90	599.00
2600	Swivel Rocker—Gold	1	239.95	159.95
287	Recliner—"Flexsteel"	1	359.95	259.95
494	Tea Cart—"Athens Oak"	1	249.95	169.95
3702	Baby Bed with Mattress	1	149.95	99.95
2300-5	Sofa and Chair—J. S. Lynch	3 Sets	649.95	499.95
408	Hall Tree—Oak with Marble	1	249.95	179.95
601-2	Sofa-Chair—Wood Frame	1 Set	479.90	359.95
33-302	Table with Chairs—Beechwood	1 Set	509.75	379.95
104	Recliners—Waldron	2	489.95	359.95
650	5-Pc. Bedroom—Vaughn	1	1399.95	899.95
421	8 Gun Cabinet—Solid Oak	1	399.95	299.95
216C	Chapel Clock—New England	4	229.95	169.95
981	Cedar Chest—Cherry	2	349.95	239.95
4/6	Solid Brass Bed	1	399.95	299.95

1/3 Off Entire Stock Of: LAMPS, PICTURES . . . (Oak-Pine-Maple and Cherry) END & COCKTAIL TABLES

HENRY BURNS FURNITURE

1316 NIEDRINGHAUS 876-8773 "FREE DELIVERY" 19th & DELMAR 876-3353

"WE SERVICE WHAT WE SELL"

Weber says he won't push for Greathouse resignation

By NANCY WEIL
of the Press-Record

Madison County State's Attorney Don Weber has not always agreed with other county officials, particularly when decisions are made concerning cases being prosecuted by his office.

He openly criticized the county board for deciding not to oust Supervisor of Assessments James Barton after Barton was indicted in November for official misconduct, bribery and conspiracy to commit bribery.

But Weber says he is "not that upset" that County Board Chairman Nelson Hagnauer said he would not ask for the resignation of Walter "Shang" Greathouse, president of the Metro-East Sanitary District and a member of the zoning board of appeals.

Greathouse was indicted last week in the same alleged incident for official misconduct, conspiracy to commit bribery and failure to report a bribe.

Barton allegedly accepted $1,000 from landowner William Nichols and gave $500 to Greathouse to try and influence his vote in a zoning request to place a culvert over a sanitary district ditch. Greathouse voted against Nichols' request, which was rejected by the zoning board of appeals.

Just two days before Barton was indicted, Hagnauer recommended to the county board that Greathouse be reappointed as commissioner of the MESD. Greathouse was being investigated then for his involvement in the alleged scheme.

Had the recommendation been rejected, the St. Clair County Board would have been allowed to appoint a commissioner and Madison County would have lost a spot on the MESD and majority control of the board.

At the time, Hagnauer said, "he (Greathouse) personally assured me this morning that he will resign immediately should he be legally implicated." The county board approved the recommended reappointment.

After Thursday's grand jury indictment, Hagnauer said he would not ask Greathouse to resign. Greathouse told reporters that he "absolutely" would not resign either position.

"Legally implicated does not necessarily mean indicted," Weber told the Press-Record. He said he remembered that particular county board meeting and, as an attorney, took special interest in what Hagnauer said.

"I have to back Nellie up," he added. The wording of Hagnauer's statement, he said, was "loose" and therefore could not be construed to mean that Greathouse's resignation would be requested if an indictment was returned.

According to Weber, it is fair that Greathouse continues in his duties, because the board chose not to dismiss Barton, although Weber says he still does not agree with the decision to allow the supervisor of assessments to remain in office.

"Considering what the county board did with Barton, it doesn't surprise me," he said of the decision not to ask for Greathouse's resignation.

Brimberry, Massa associates admit to 'blind trust'

By PAT HAY LUTZ
for the Press-Record

Blind trust in James Massa and Thomas Brimberry allowed Joan Tosi and Jerry Maeras to play important roles in the embezzlement scheme which destroyed Stix and Co., testimony in Tuesday's, Stix & Co. fraud trial indicated.

Massa's secretry, Joan Tosi, testified Tuesday that she notarized several articles of incorporation for Massa under his instruction. Indicating that she had often signed medical release froms for Massa's clients in his private practice without seeing those clients sign them, Mrs. Tosi said she trusted Massa when he told her to sign documents which had been drawn up with Brimberry.

Securities and Exchange Commission Attorney Ronald Kane asked Mrs. Tosi why she had signed documents in which names had been forged or the contents otherwise falsified, and she replied, "Because he (Massa) asked me to."

Mrs. Tosi told the jury of the relationship between Massa and Brimberry, saying, "They appeared to be very close friends." She also related how Massa's lifestyle changed after he began associating with Brimberry.

"The trips to Las Vegas increased after his (Massa's) association with Mr. Brimberry," Mrs. Tosi explained. "He took two trips to Monte Carlo with Mr. Brimberry."

Massa's interest in the stock market also increased, Mrs. Tosi explained. "He read the 'Wall Street Journal' more often and seemed to be very interested," she said. "He watched his transactions very closely."

Mrs. Tosi said that she signed documents in which certain persons were misrepresented by false names. She learned early in 1975-1976 that J. A. Miller was the maiden name of Janice Brimberry and early in 1977 that A. E. Shaw was Sally Maeras' maiden name.

"Why did you notarize these signatures?" Kane asked.

"Because Mr. Massa asked me to," she replied.

She testified that Jerry Maeras would bring checks from Massa's office, and these checks would be placed into escrow accounts or lent back to Stix. Interest on these checks was divided equally between Massa and Maeras.

Although Mrs. Tosi was fired by Massa In April, 1980, Massa called her in Devember, 1980, to tell her that he had invested in her name, she testified. Asked if she thought that was irregular, Mrs. Tosi explained, "He told me that he had always said that if he saw a good stock, he would invest for me. When I asked him why he would still notify me after I had left his employment seven months ago, he said, 'What price do you put on friendship?' "

Mrs. Tosi also was assured by Massa that she would not take any losses on the stock.

When she received checks of profit from the investment, she noted that the address was not her own. "Mr. Massa told me that it was his cousin's address," she testified.

Relating her role as a "straw party" in the proposed Granite City nursing home property foreclosure, Mrs. Tosi said that the property is still in her name. "Mr. Massa had the property deeded over to me as a "straw party" (temporary ownership), but the property is still in my name," she said. After receiving contacts from sharecroppers farming the land, she called Massa to change the deed, but Massa never made the change.

Helen (Kamadulski) Miller, Brimberry's mother-in-law, testified that she has not used her maiden name since her marriage, even though an account had been set up in that name at Stix and Co.

She testified that she had no reason to believe that Brimberry was stealing from Stix and Co., although "he seemed like he had more (money) than average."

She further testified that she never saw, never knew about, and never received any money from the account in her name.

Viva Elliott, Brimberry's secretary in many of his businesses, testified that Duane Skinner was the operator and accountant in many of these ventures.

Identifying checks which totaled more than $460,000, she said, "They were used in the operation of Miller Excavating."

Skinner operated these ventures because Brimberry did not want to be known as the financial backer of the businesses. "He (Duane Skinner) told me from day one that Mr. Brimberry did not want to be known as the owner," she said.

She also testified that she had once seen Skinner and Brimberry in Skinner's office where "stacks of money" were sitting on the desk.

"I saw several stacks of cash about this high (gestering that it was about five inches high) on Mr. Skinner's desk," she testified.

She also testified that she had never seen a salary check paid to Duane Skinner.

In his day-long testimony on Monday, a somber Jerry Maeras related his activities as Brimberry's "go-fer" in the embezzlement scheme. Speaking in a barely audible voice, Maeras admitted that he forged articles of incorporation, stock certificates and checks because "Tom wanted me to."

Although Maeras indicated that he initially forged the articles of incorporation for Jerry S. Maeras, Inc., to construct a nursing home, he said that he continued with further forgeries, "I guess because of all of the money coming in."

Maeras met Brimberry, he said, when Maeras was working at a gas station in Madison in 1974. Brimberry offered to let Maeras have a share in the nursing home project and to act as the home's manager. Assuming that Maeras, son of a former Madison mayor, would have "connections" which would make it easier to get the necessary permits, Brimberry insisted that his own name be kept out of any transactions because it would be a conflict of interest.

The names used in th paperwork for the home were A. E. Shaw and J. A. Miller, and Massa served as the attorney for the project.

Maeras also testified that he had two Stix accounts through Brimberry, but admitted that he never put any of his own money into the accounts. "Tom said that we would split any profits 50-50," he said. "I was to forge the names in return for half of the profits."

Maeras received nearly $1 million from these two accounts. Brimberry would remove the money from the accounts and have Maeras pick them up at Brimberry's home, convert them into cashier's checks which were payable to Massa. Maeras testified that he then gave them to Massa at Massa's law office in Collinsville.

Maeras received receipts for many of these checks from Mrs. Tosi in Massa's absence, but when he tried to get a receipt from Massa himself, Massa "got a little mad and said, "You don't need a receipt,' " Maeras testified.

Asked if Massa knew that Maeras was forging Mrs. Maeras' maiden name to the checks, Maeras replied, "Yes."

Internal Revenue Service agents in the courtroom took notes as Maeras testfied that interest from the accounts were reported on his income tax for the frst time in 1980 because he had submitted a social security number for Alma E. Shaw when it was requested by Stix.

"I got a letter in the mail asking for A. E. Shaw's social security number," he related. "I finally sent it in myself."

Brimberry angrily called Maeras' home a few days later, demanded to be put in a three-way conversation with Massa on Maeras' phone, and asked, "Who in the heck sent that social security number in?" Maeras testified that he remained silent about the number, but Brimberry eventually found out that he had, indeed, sent in the number.

"He said to me, 'You stoop, now we'll have to pay taxes on that interest,' " Maeras recalled.

Brimberry told Maeras to let Duane Skinner look at Maeras' tax returns before they were sent in, and Maeras testified that Skinner made changes on his form, which included $15,000 in interest on the loans. "I said, 'Duane, you know that half of that money went to Tom,' and he said, 'I know that,' " Maeras testified.

During cross-examination, Defense Attorney F. Lee Bailey asked Maeras, "Did you do anything that Tom Brimberry told you to do?" and Maeras replied, "I tried to do as much of the work as I could."

"Did you ever ask Tom Brimberry why you had been picked for such an honor?"

"I didn't think it was an honor," Maeras answered.

Maeras admitted to Bailey's accusation that he had been Brimberry's "gofer" when Bailey said, "You were in a habit of obedience to Tom Brimberry, weren't you? You gave him literally everything he wanted, didn't you?"

"Yes, sir," was Maeras' reply.

Maeras also evaded five minutes of questioning about Janice Brimberry's testimony that Mrs. Maeras had tried to blackmail the Brimberry's.

"Didn't your Tom Brimberry call you and tell you to 'get your wife off my back?' " Bailey asked.

"I can't say yes or no to that, sir," Maeras replied. "I don't know."

Maeras eventually disputed Mrs. Brimberry's testimony.

SCA pickup aids clean-up campaign

SCA Services for Illinois Inc., with home offices in Boston, Mass., and represented here by Milam East, provided trash pickup for the Quad-City area cleanup campaign opened during the weekend.

David Hauser, general manager of the local SCA office, explained that trucks and dumpsters were located at stragetic points in the area to aid in the hauling of trash bags and larger items initially collected by individual cities.

"There was no fee charged for the service as the company is happy to assist the general area in a project, sponsored by the Tri-Cities Area Chamber of Commerce and volunteers," Hauser added.

Flower seeds, donated by various horticulture companies, were distributed to homeowners on Saturday by the Boy and Girl Scout volunteers.

This week, Senator Sam Vadalabene of Edwardsville, delivered several boxes of seeds, for use in the Quad-City area, to the planning committee for the campaign.

Mrs. Margaret Lee, a committee member, announced, that the packets of flower seeds will be given to senior citizens to help beautify their yards for the spring and summer season.

JOB-SEEKING SEMINAR TUESDAY

Practical information on looking for a job will be offered at the Belleville Area College Placement Office job-seeking seminar, Tuesday, April 26.

The seminar will begin at 6:30 p.m. in the Garden Room at the main campus, 2500 Carlyle Road, Belleville.

Ted Lewis of the BAC Financial Aid and Placement Office and Frank Moll, Illinois Job Service representative at BAC, will conduct the informal question and answer seminar.

The goal of the evening is to acquaint people with the best techniques to use ... searching for a job and to exchange information about what does and doesn't work when job hunting.

Subjects will include sources of information on job openings and placement services offered by BAC and the state. How to complete applications and how to interview will also be covered.

To reserve a seat, interested persons may contact the BAC Placement Office, 1-235-2700, extension 287.

TAKES $230 RADIO

A thief damaged the dashboard while forcibly removing an AM-FM cassette radio, valued at $230, from a vehicle belonging to Gary Grandidier, 1800 Primrose Ave., he reported at 6:30 a.m. Tuesday.

Labor Temple is reorganized

The Labor Temple Association is reorganizing for the first time since the construction of the building located at 2014 State St., according to Edwin Reiske, secretary and treasurer.

Association bylaws required the reorganization after the original $49,000 in bonds used to build the Temple were paid. The bonds had been remortgaged and final payments were made about five years ago.

The reorganization includes changes in the bylaws and in the board of directors' memberships. The changes will be given a third reading before members at a 7:30 p.m. meeting Monday at the Labor Temple. A special meeting will then be required for final approval.

"The locals that actively use the building will now be the ones that control it," Reiske said. Thirteen unions currently hold Temple membership, a significant drop from the number which formerly belonged to the association. When Reiske became associated with the organization 31 years ago, 49 locals were members.

The president credited the decline to plant closings and to unions buying their own buildings.

The remaining 13 locals will compose the new board of directors. Each local will be represented by two delegates. Union groups interested in joining the Temple will be voted on by the board. New members will no longer be required to buy bonds to become eligible for membership, but rather will be charged a monthly fee.

Labor Temple members are United Steelworkers of America Locals 68, 30 and 16 from the Granite City Steel Division of National Steel Corp.; Local 1063 of American Steel Founderies; Local 2762 of Feralloy Corp.; Local 5574; Local 6496 of Taracorp Industries; Local 1021 of Reliable-Nesco Steel Barrel, and Local 14052.

Other members are: Local 7186, Oil, Chemical and Atomic Workers, from Reilly Tar and Chemical Corp.; Local 2963, Wood Preservers, of Jennnison-Wright Corp.; Local 313, International Association of Machinists and Aerospace Workers District 9, and the Tri-City Trades and Labor Council.

Lottery Results

Results of the Illinois State Lottery Daily Game were:

Monday, April 18: 010
Tuesday, April 19: 918
Pick 4 Game: 5755
Wednesday, April 20: 048

Grassroots Government

Upcoming meetings of Quad-City area governmental bodies include:

Venice Park Board (recessed meeting) 7:30 p.m. today, April 21, at Venice Recreation Center

Sanitary District 9 a.m. Monday, April 25, at 6200 Forest Blvd., Washington Park

Nameoki Town Board 7 p.m. Monday, April 25, at 4250 Highway 162

Second child for David Rosenburgs

Granite City Patrolman and Mrs. David Rosenburg are announcing the birth of their second child, a daughter, born April 13 at Memorial Hospital in Belleville.

The new arrival weighed eight pounds and has been named Deidre Cherie. She has an 18-month-old brother, Dustin Clark.

The mother will be remembered as the former Melia Wofford.

The maternal grandparents, Mr. and Mrs. Robert Wofford, and the paternal grandparents, Mr. and Mrs. Gerald Rosenburg, are all from Granite City.

Mrs. Mina Wofford of Granite City is the maternal great-grandmother.

GENERAL RYAN NAMED

Gen. Thomas M. Ryan Jr., 54, will command the 90,000-member Military Airlift Command June 30 when Gen. James R. Allen retires. Headquartered at Scott Air Force Base, Belleville, MAC is the worldwide personnel and equipment transport and rescue command for all U.S. military forces. Gen. Ryan, a former MAC vice-commander, heads the Air Training Command at Randolph Air Base in Texas.

Altercation ends in warrant arrest

Called to a disturbance in the 4600 block of Kirkpatrick Homes at 3:10 p.m. Tuesday, officers were told by Steven Sparks, 2003a Missouri Ave., that, when leaving a friend's apartment, he was struck and kicked, allegedly by Carl L. Clark, 28, of 2929 Cayuga St., who made an accusation against him.

Officers located Clark at a residence in the 4600 block of the housing complex, where he was arrested on a state complaint signed by Sparks, alleging battery.

Sparks requested medical attention and was taken by ambulance to St. Elizabeth Medical Center.

At police headquarters, it was learned that Clark had an outstanding warrant on file, alleging failure to appear in court on a charge of driving while his license was suspended.

In a court appearance at 5 p.m. Tuesday, Clark was sentenced to serve 14 days in the Madison County Jail at Edwardsville on the charge contained in the warrant.

He pleaded innocent to the charge of battery and bond was set at $5,000 cash. A mittimus was issued and Clark was transferred to the Madison County Jail at 7:10 a.m. Wednesday.

GETS 7-DAY JAIL TERM ON WARRANT

In an appearance at the Granite City court at 7 p.m. Monday, Larry T. Downs, 27, of 4402 Kirkpatrick Homes, was sentenced to serve seven days in the Madison County Jail at Edwardsville and pay $10 costs to the Granite City Police Department, which served a warrant alleging failure to pay on a criminal damage to property charge.

Downs was transferred to the county jail to begin serving the commitment at 7:35 a.m. Tuesday.

SKOTTY'S
Jewelry & Card Shop
1304 Niedringhaus
876-6414

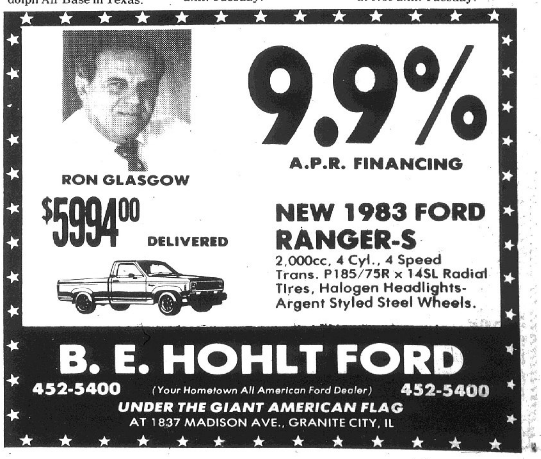

State water plan hearing tonight

A public hearing of the Water Resources Commission will begin at 7 tonight at the Holiday Inn Alton Parkway. The hearing will open with a brief review of the State Water Plan by members of the Governor's Task Force.

State Representative Jim McPike (D-Alton) said, "We hope that the task Force members can give the public some helpful information and we hope the public can give us input into our shared water concerns."

Among specific concerns on Thursday's agenda will be soil erosion and sediment control, water recreation, pollution, conservation, drought and flood planning and Illinois Water Use Law.

Representative Jim Rea (D-Christopher), commission chairman, said, "It has been a decade since we last revised the state water plan, and there have obviously been changes in our water situation since then. We need public input now to compile a plan that will be as current and effective as possible in dealing with local water problems."

Rep. McPike urged public participation in the hearing. "We need public input now to help us compile a plan that will be as current and as effective as possible in dealing with water problems. We have to determine what the problems are before we can correct them. Water quality control is going to have to be one of our major concerns in the 1980s. We hope this hearing will help focus our efforts on this very important issue."

State Senator Sam Vadalabene (D-Edwardsville) said, "People tend to take for granted that there will always be water resources there when they want them. What we are trying to do with these hearings is to establish a plan so that we will always have water when we need it — where we need it — whether it's water in lakes and rivers or water from our faucets."

Sen. Vadalabene agreed, "We need public input if this plan is to fully address the water problems facing Illinoisians today, problems like sedimentation. As, if the loss of depth in our waterways and the loss of topsoil from farmland isn't enough of a problem, sedimentation can cause serious water pollution.

"People have to do something about erosion before we destroy our irreplaceable land and water resources. I think this hearing and the state Water Plan are a good start towards a solution."

Area legislators participating in the hearing will include Vadalabene and McPike.

"A lot of effort has gone into this plan," said Rep. Rea. "Even more will go into it before it is completed. We hope for the reactions of the public and their opinions in regard to their specific water problems and the Task Force in general."

SPEAKERS ARE HONORED. Granite City high school students display their certificates after participating in the Granite City Optimist Club's annual Oratorical Contest last week at the YMCA. Seated are Laura Sullivan of GCHS North, left, and Melisa K. Kozyak of North.

Standing from the left are: James Wright of North, winner of the boys' division; Elizabeth Bodnam of South, winner of the girls' division; Lisa Jackson of South, second in the girls' division, and Joseph Pates of North, second in the boys' division. The winners will advance to the Optimist zone competition May 3. Winners there will compete May 14 at the district meet for $1,000 scholarships. Nearly $84,000 in scholarships is awarded annually to ortorical contest winners by Optimist International. All speakers address the topic, "Serve With Pride." North speakers were coached by Dr. Goni Michaeloff and South students were coached by Ron Pennell. Charlie Meyer is chairman of the Granite City club's oratorical contest.

TWO INJURED AT NAMEOKI—E. 25TH

Involved in a collision at Nameoki Road and East 25th Street at 10:15 a.m. Monday were vehicles operated by William M. Elmore, 25, of 2811 Roosevelt Ave., and Alfonzo Munoz Jr., 34, of 2508 Kirkpatrick Homes.

Joyce Munoz, 33, of 2508 Kirkpatrick Homes, a passenger in the Munoz auto, sustained an injury and was taken by ambulance to Missouri Baptist Hospital, St. Louis. Elmore also was injured, reports said.

TAKE JEWELRY, GUN

A burglar pried a window to enter the home of Luke Muellner, 2815 Emzee St., it was reported at 6:40 p.m. Monday. Drawers were searched and stolen were a pump-action pellet gun, two silver rosaries, a gold chain with a diamond pendant, a 1921 silver dollar and a gold chain with an opal pendant.

IF YOU WEAR A HEARING AID!

and it isn't performing properly, bring it to me

MEDCAL HEARING AID SERVICE

If your aid needs a new tube, if it doesn't sound clear, if it whistles or feeds back, if it cuts out or sounds weak and distorted, I'll fix it!

If you can't hear in crowds, or if loud sounds seem to drown out conversation, if words seem to run together, I CAN HELP!

Come on in, have your aid cleaned and checked, find out how to get free new batteries for your hearing aid, batteries that last up to twice as long as regular batteries. I'll be at . . .

MIDTOWN PHARMACY
Johnson at Wabash
DAILY FROM
10 A.M. TO 4 P.M.

April 25 deadline for drug abuse contents

The deadline for entries in the Madison County Drug Abuse Essay and Poster Contest is Monday, April 25. Theme of the contest is "The evils of drug and alcohol abuse."

Divisions include kindergarten through third grade, 12-inch by 18-inch poster; fourth through sixth grade, 100 word essay; seventh through ninth grade, 150 word essay, and 10th through 12th grade, 250 word essay.

Essays will be judged on content and originality, as opposed to grammar. Essays should deal with opinions and experience.

All entries should contain names, addresses, telephone numbers, school, grades, teachers and school telephones. Entries will not be returned.

The objective of the contest is to provide young people with an outlet to study, think and see for themselves the evils of drug use and to encourage them to make a choice for responsibe drug-free life styles, a spokesman said.

Students are to turn entries into their school administrators and principals are asked to contact Jean Schram of Piasa Health Care at 1-656-8112 if entries are submitted.

Persons interested in coordinating the activities, judging the contest or soliciting funds for prizes may contact Jean Schram at the above telephone number or Virginia Rulison in the Madison County State's Attorney's Office, 1-692-4550.

Prizes range from $5 to $75. About $2,500 in prize money will be awarded in May. The Madison County Bar Association donated $1,000 at its monthly meeting in April. The Bar Association also indicated its desire to promote other programs about drug abuse. The Collinsville Rotary Club donated $500 in prize money to be distributed among students in the Collinsville area.

The contest is sponsored by the Madison County state's attorney and sheriff, the regional superintendent of schools, the Southwestern Illinois Law Enforcement Commission, Piasa Health Care and the Edwardsville Parents Against Drugs. The sponsors currently are soliciting funds to be awarded in area communities, a spokesman said.

POST CORP. EARNINGS UP

Post Corporation earned $458,000 or 25 cents per share in the First Quarter of 1983, compared with $185,000 or 10 cents per share a year ago.

Net revenues were $20.4 million in this year's First Quarter. A year ago they were $18.4 million.

Improved results in the firm's newspaper and commercial printing divisions more than overcame a drop in earnings by the broadcast division, a spokesman said. Net interest costs were approximately the same as a year ago.

Cash flow for the quarter was $1.5 million compared with $1.1 million a year ago.

Post Corporation, headquartered here, publishes newspapers and operates TV and radio stations and commercial printing plants in nine states. Among its holdings is the Granite City Press-Record.

TOOLS STOLEN

Three large tool boxes and assorted tools were stolen from a camper truck, parked in the driveway at the Talmadge Hawkins home, 201 Wilson Park Lane, he reported at 9:55 a.m. Friday.

'Memories' is theme of North's final concert

The Granite City High School North Vocal Music Department will present its Spring Concert on Tuesday, April 26, at 8 p.m. in the school cafeteria.

Since this will be the final concert to be presented at North, the theme of the concert is "Memory," and the concert will consist of music performed by the Vocal Music Department during the school's past 10 years.

The songs "You're a Good Man, Charlie Brown" and "Happiness" are from the musical "You're a Good Man, Charlie Brown," the first homecoming play ever presented at North in 1973. A medley of songs from "The Sound of Music" will be reminiscent of the school's 1977 spring musical of the same name.

Medleys of tunes from "Oliver" and "Oklahoma" represent the school musicals of 1978 and 1979 respectively. The Girls Glee Club will sing the title songs from the spring musicals of 1980 and 1981, "Hello, Dolly" and "Mame" as well as "Put on a Happy Face," "Hey Look Me Over," "If He Walked Into My Life" and "Once Upon a Time."

"There's No Business Like Show Business" is the song that represents the school's 1982 musical "Annie Get Your Gun," and the energetic waltz "Henry Street" is from the 1983 musical "Funny Girl." A medley of George M. Cohan songs will be reminiscent of the school's 1976 Bicentennial Celebration at which it was performed.

Other songs that will be performed are "Side by Side by Side," "Tradition," "You're Never Fully Dressed Without a Smile," "Day by Day," "Big Spender," "On Broadway," "Cabaret," "Tomorrow" and the theme of the concert "Memory."

The Advanced Mixed Chorus, Contando, Madrigals, Sixth Hour Mixed Chorus and Girls Glee Club will be performing at the concert. Mrs. Gail Mueller is the choral director. Stage decorations and the program design are by Tim Stenitzer.

Tickets may be purchased from any North Vocal student or at the door. The cost is 50-cents for students and 75-cents for adults. The public is being invited.

REPORT EXPOSURE

Two young boys, 9 and 11 years old, walking in the alley at the rear of the 2100 block of Nevada Avenue at 6:45 p.m. Monday, reported hearing someone yell, "Hey kids," and turned to see a man standing at a window without clothes. The man, who had long brown hair, switched on an interior light and reportedly made suggestive gestures, the boys told police.

I want to thank all who voted for me . . . "Your Vote and Support was greatly appreciated."

WALTER C. MILTON

Seek sponsors for 'Wheels for Life'

Riders for the Saturday, St. Jude Children's Research Hospital Wheels for Life bike-a-thon are asking Granite City area citiens to back their efforts by pledging a contribution for each mile they ride in the bike-a-thon. The bike-a-thon is a joint effort by the Glen Carbon Police Department and the Cottonwood Mall Merchants' Association.

"The money our riders earn will help continue St. Jude's life-saving study of childhood cancer that has become so important to children all over the world," said bike-a-thon chairman Bill Moore, Glen Carbon Chief of Police.

Prizes will be awarded to the persons who collect the most pledges. These prizes include a new 10-speed bycicle, an aquarium and cash awards. Riders who raise $25 will receive a St. Jude T-shirt, and those raising $75 will receive a barrel tote bag," Moore said. Sponsor forms are availale at the Glen Carbon Police Department and any Cottonwood Mall shop, Wal Mart, and Kroger. Prizes are on display in the mall.

The ride starts at Cottonwood Mall, and the Registration Booth opens at 9:30 a.m. and continues throughout the day so riders may start and finish any time during the day. Glen Carbon police will patrol the bike route.

Anyone interested in sponsoring a rider may call 1-288-7226.

FACES TWO CHARGES

Timothy Leuhmann, 25, of Granite City, was charged with driving under the influence (DUI) of alcohol or drugs by Collinsville police during the weekend at Belt Line Road and Route 157. He also was charged with improper lane usage.

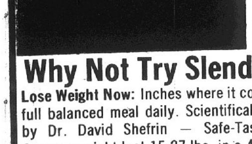

ME DIET? FAT Chance!

"So I've gained a few pounds, want to make something of it?"

Why Not Try Slender Me?

Lose Weight Now: Inches where it counts. Enjoy a full balanced meal daily. Scientifically formulated by Dr. David Shefrin — Safe-Tasty-Satisfying. Average weight lost 15-27 lbs. in a 4-week period. No warning label on this product.

Call Ellie 797-6726

NOTICE!

$99.00* OVER INVOICE

ORDERED TO YOUR SPECIFICATIONS AS FOLLOWS:

'83 CAMAROS .... Starting At	$7690.00
'83 CAPRICES .... Starting At	$8171.00
'83 IMPALAS .... Starting At	$7765.00
'83 MONTE CARLOS .... Starting At	$7894.00
'83 MALIBUS .... Starting At	$7490.00
'83 CELEBRITIES .... Starting At	$7469.00
'83 CITATIONS .... Starting At	$6284.00
'83 CAVALIERS .... Starting At	$5904.00
'83 CHEVETTES .... Starting At	$4986.00
'83 S-10 PICK-UPS .... Starting At	$6059.00
'83 S-10 BLAZERS .... Starting At	$7752.00
'83 C-10 PICK-UPS .... Starting At	$6113.00
'83 K-10 BLAZERS ... Starting At	$9503.00

* ABOVE PRICES INCLUDE FREIGHT & ALL FACTORY STANDARD EQUIPMENT
* DEALER & FACTORY INSTALLED OPTIONS ADDITIONAL

MANY ADDITIONAL UNITS IN STOCK AT SIMILAR SAVINGS
ALSO A LIMITED SUPPLY
OF NEW 1982 AND DEMOS AT EVEN GREATER SAVINGS

9.9% APR FINANCING AVAILABLE TO QUALIFIED BUYERS! ON SELECTED MODELS

JACK MATHEWS Chevrolet
1511 NIEDRINGHAUS AT MADISON AVENUE
GRANITE CITY

618-451-7913 451-7913

SCHERMER'S
SPRING SPECTACULAR
FOUR DAYS TO SAVE IN A SUPER SALE!

Thurs., Apr. 21st thru Sun., Apr. 24th

20% OFF

EVERY ITEM IN THE STORE
- SUITS
- SPORTS COATS
- PANTS
- JEANS
- SHIRTS
- UNDERWEAR & SOX
- EVERYTHING ELSE . . .

INCLUDING ITEMS ON SALE!

Mon.-Fri. 9:30-9:00; Sat. 9:30-6:00; Sun. 12:00-5:00

We Care About Your Appearance

Schermer's MEN'S SHOP
10 CROSSROADS SHOPPING CENTER

Visa, Master Charge or Schermer's Charge
GRANITE CITY

Natural gas rate cut seen if Congress acts

By BILL WINTER
of the Press-Record

A two-way approach to keeping utility costs affordable was outlined last week in Collinsville by officials of Illinois Power Company.

Speakers were Larry F. Altenbaumer, assistant treasurer and manager of finance, and Kenneth Robertson, director of gas supply. Luncheon hosts included Carl E. Mathias, Madison County service area manager of IP, and Al Carter, corporate director of media relations.

The principal speakers advocated passage of pending federal legislation to not only "hold the line" on natural gas costs but perhaps to reduce current gas rates.

And they urged inclusion of "construction work in progress" (CWIP) in the electricity rate base to ease the Decatur-based utility's borrowing costs.

The CWIP approach might not reduce electric power rates but it could minimize the need for future increases, a gathering of newsmen was told.

Partial CWIP inclusion was authorized early this year by the Illinois Commerce Commission but then was suspended pending further study.

"If we knew then what we know now" about the problems and delays associated with constructing a major power generating plant under close federal supervision, IP probably would have built a coal-fueled plant instead of the nuclear energy plant being erected at Clinton, Altenbaumer said in response to a question.

"Natural gas prices are too high, judging by our customers' reactions to the price increases of the past 12 months, and the losses of industrial gas sales to oil since March 1, 1983," Robertson said.

"But they are not high because of our wishes. Three-quarters of home owners' gas bill from Ill. Power is paid to the pipelines for gas. The pipelines pay about three-quarters of their receipts to the gas producers.

"The five main reasons behind high natural gas bills are:

"1. Liquefied natural gas (LNG) imported from Algeria at $7 per thousand cubic feet. This is more than twice the cost of new gas in this country.

"2. Canadian and Mexican gas imported at $5. Keep in mind that a thousand cubic feet of gas will heat an average home on a cold winter day.

"3. Rigid and inflexible contracts between pipelines and producers for new gas supplies. These generally were entered into in the years before 1982 when producers were 'in the driver's seat' and could dictate contract terms.

"Many of the contracts signed after the gas shortage of the 1970s specified very high take-or-pay percentages of 90 to 100 percent of the well's capacity to produce gas. Before 1982, competition for new deep supplies of unregulated gas had driven prices up to $8 or $9 per thousand cubic feet.

"4. Provisions of the 1978 Natural Gas Policy Act. These provisions ratchet prices up monthly at a time when prices should be declining.

"5. Pipeline rates that don't respond to supply and demand.

"Ill. Power is doing everything possible to keep natural gas prices down. We've been buying the lowest-cost supplies available to us from our five pipeline suppliers," Robertson related.

"We're better equipped than most gas utilities to buy gas supplies from the lowest-cost source. The system interconnections, eight storage fields and leased storage capacity that served us so well during the gas shortages of the '70s are helping to keep gas costs down today.

"On Sept. 1, 1982, when Panhandle Eastern Pipeline Co. changed from being our lowest-cost supplier, we reduced 'takes' from Panhandle by a third. Panhandle represents only seven percent of our supply. The change we made in our purchase patterns saved our customers $24 million a year at current pipeline rates.

"Due to our diversity of supply and our flexibility in purchase patterns, the impact of Algerian LNG and Canadian gas has been kept low. We do not buy Mexican gas.

"In light of the current adequate supplies of natural gas, we've reduced our gas storage field inventories by 15 percent. This will save a half-million dollars in 1983 and nearly $1 million in '84.

"We've resolutely opposed LNG importation before the Federal Energy Regulatory Commission and the Economic Regulatory Administration, the agencies which approved the project.

"We were joined in this fight by other utilities, by Senator Percy and by Congressman Michel. We're continuing the fight before the regulatory agencies and, if necessary, we'll pursue it through the courts.

"We're supporting legislation that can cure the current problems with the natural gas pricing law.

"The 1978 Act was passed to cure the problems of the gas shortage of the 1970s. The Act was a compromise that represented the collective wisdom of Congress. It set us on a course that will lead to ultimate deregulation of prices for new gas supplies developed since 1977.

"The Act has worked to produce an abundance of gas supply. But after five years, there is an obvious need for some corrections. We need to:

"1. Set a price cap for Algerian LNG.

"2. Renegotiate the import price for Canadian and Mexican gas.

"3. Roll back field gas prices to the 1982 levels.

"4. Reduce take-or-pay requirements so the lowest-cost supplies can be used.

"5. Set a price cap for high-cost U.S. gas.

"6. Revise pipeline rate designs to be more responsive to supply and demand.

"However, the regulation of prices for old gas should be continued, as provided in the Natural Gas Policy Act.

"These provisions are included in the 1983 Consumer Relief Act, HR 2154, sponsored by Cong. Gephardt of Missouri and co-sponsored by Cong. Simon and Cong. Durbin of Illinois, and Senate Bill S996, introduced by Senators Danforth, Eagleton and others," Robertson said.

Mathias, a Granite Cityan, in letters to IP customers is outlining a similar theory on "why utility bills are so high."

He points out that "bills are higher than last year, even though this winter was milder and many customers improved their home insulation and turned back their thermostats.

"The 1978 law is intended to remove government controls on the price of natural gas from newly developed underground wells," Mathias explains.

"Since 1978, the cost of natural gas to IP customers has increased 124 percent. Of this, 108 percent has gone directly to the pipelines, not IP. Our increased costs of providing service over the five years account for the remaining 16 percent. You can see why we're as upset as the public with the rising cost of gas."

Mathias and other IP spokesmen note that the utility has initiated stringent internal cost controls.

He adds, "We have intervened in every increase request by our pipeline suppliers. This has involved more than 80 rate proceedings in five years.

"Our goal is an adequate supply at prices our customers can afford.

"Prices for gas from new wells must be reduced. Pipeline contract provisions such as excess 'take or pay' clauses must be changed."

In IP's annual report on 1982 operations, Chairman and President Wendell J. Kelley voiced confidence that "we can continue to maintain a fair and mutually beneficial balance between the needs of our customers and those of the owners of our business, the shareholders."

Kelley said cost reductions totaled $48 million in 1982 and are projected at an additional $36 million in 1983.

Kilowatt-hour sales were 1.7 percent lower than in 1981. Gas therm sales rose by 5.8 percent, due mainly to severe cold in the first quarter of 1982.

Altenbaumer said Friday that earnings per share statistics tend to make some citizens believe Illinois Power is in better financial condition than it actually is.

Cash flow due to borrowing gives an unrealistic picture, he commented.

Although earnings per share have risen from $2.51 in 1973 to $3.04 in 1982, the amount earned from operations has fallen from $2.06 per share in 1973 to $1.29 last year.

1971 AUTO LOOTED, DRIVEN HERE, BURNED

The 1971 auto of Stephanie A. Wells, Edwardsville, was stolen in the unincorporated area of Madison County, stripped of its motor, and then burned last week in the parking lot of the Clark Hardfacing Co., 21st Street and Edwardsville Road.

Granite City firemen extinguished the blaze in the interior of the vehicle and Granite City police started an arson investigation.

Campaign in full swing

READY, SET, CLEANUP! upper photo, senior citizens and representatives of area civic organizations participate in a train dance after a meeting when final plans for the Quad-City clean-up campaign were discussed. Sponsored by the Community Betterment Committeee of the Tri-Cities Area Chamber of Commerce, the campaign began Saturday in the Quad-City area. Collection of trash bags and larger discarded items will continue this week in each city.

Lower photo, Shirley Adams, public relations chairman for the project, welcomes more than 200 guests and introduces Christi Connors, who represented Jim Steel of McDonald's Restaurants. McDonald's provided refreshments for the informational meeting at the Granite City Township Hall.

Workshops on the aging

SIUE will offer a three-part workshop May 5, 12 and 19 for people interested in learning more about building and maintaining relationships with the aging.

The sessions will meet from 6:30 until 9:30 p.m. in the Mississippi and Illinois Rooms of the University Center. Registraion is $20. Deadline for registration is April 30.

The May 5 session will concentrate on holistic health practices for adults and the aging, emphasizing the importance of health maintenance and primary prevention thoughout the life cycle. Instructor will be Gloria R. Perry, associate professor in the SIUE School of Nursing.

Managing relationship conflicts between adults and aging parents will be the topic May 12. Instructor will be Margaret L. Henderson, a graduate of the university's Gerontology Program.

The final session will focus on physical management of the elderly. It will be presented by Michelle Carapella, registered physical therapist for Home Health Services in St. Louis County. Equipment available to assist in working with the elderly will be exhibited.

The three-day workshop is intended to be of help to all who provide services to the elderly, including persons with aging relatives, nursing home personnel, people who supply social services, senior center personnel, nursing professionals, mental health professionals, ministers, church leaders, law enforcement staffs, representatives of service clubs and organizations, and students in gerontology, health and related health fields.

CAMPER TRUCK GONE

A 1978 GMC pickup truck was stolen last week, while its owner, Mrs. Ann Tolias, Florissant, Mo., was at the Nameoki bingo center. It had a dark blue top, powder blue body and blue camper shell.

News notes

The two Illinois senators were among 57 voting for the confirmation of Kenneth Adelman as director of the U.S. Arms Control and Disarmament Agency.

+++

The Judiciary Committee has joined the Buildings Committee in urging transfer of the Madison County treasurer's office from the Courthouse to the former Bank of Edwardsville building. Some offices there are to be moved to the former Sears building. Additional courtroom space is planned, but Treasurer Mick Henkhaus says he will sue to try to avoid being forced out of the Courthouse.

+++

Ill. House Majority Leader Jim McPike has introduced a bill granting teachers the right to bargain collectively. It provides for strikes under specified conditions "but only after all other avenues of mediation have been exhausted."

+++

The Regional Commerce and Growth Association has decided to back mandatory inspection of auto emission control devices in this metropolitan area, in fear that industrial construction may be banned by the U.S. Environmental Protection Agency.

+++

Ford plans to expand its Hazelwood car assembly plant to produce a new minivan.

DAMAGE ALLEGED

Larry T. Downs, 27, of 4402 Kirkpatrick Homes, was arrested there early this week on a warrant alleging failure to pay the fine on a charge of criminal damage to property.

SPINS AROUND ON ROUTE 3 OVERPASS

An auto operated by Leonard Smith, 54, of East St. Louis, traveling north on Route 3 near the crest of the Niedringhaus Avenue overpass early Monday, skidded clockwise on the ice-covered roadway, striking the outside railing with the car's left rear.

The vehicle spun back across three lanes of the highway and hit the center retaining wall with its left front before coming to a halt.

Granite City police responded to the accident and initial reports indicated that Smith escaped injury.

BURGLAR GETS $80

A burglar obtained $80 last week from Joyce Smith's lawnmower repair shop at 4100 Braden Ave. Entry was gained by removing a window screen. The intruder also damaged a door.

SERVE WARRANT

Elizabeth A. Fielder, 1 Briarcliff Drive, was arrested early this week on a warrant alleging failure to appear in court on a charge of deceptive practice. Bond was preset at $5,000.

YORK
Heating and Air Conditioning
NOT TOO HOT
NOT TOO COLD
JUST RIGHT!
Specialist in Heating Air Conditioning and Electrical Contracting
HARSHANY ELECTRIC inc.
2538 Washington 877-2000

IF YOU'RE LOOKING FOR AUTOMOBILE INSURANCE...

Madison Mutual offers many discounts:
• Safe Driving • Good Student
• Multi-Vehicle • Burglar Alarm
• Anti-theft Devices
Lowest Possible Rates
Insurance for virtually any four-wheeled vehicle you own.
Agent and home office nearby.

MADISON MUTUAL HAS GOOD NEWS FOR YOU.

MADISON MUTUAL INSURANCE COMPANY
Your Protection is our Policy

Forcade Insurance Agency, 1822 State Street, Granite City, IL 62040, 876-8333
Maryland Real Estate & Insurance Agency, 2166 Pontoon Road, Granite City, IL 62040, 876-1705
Langenstein Insurance Agency, Bellemore Shopping Center, 3230 Nameoki Road, Granite City, IL 62040, 452-0155

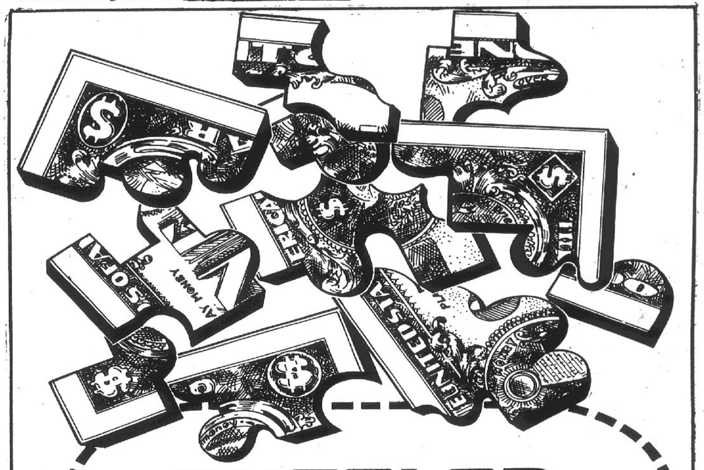

PUZZLED
About Which Savings Program is for You?

We've such a huge variety of savings programs, we don't blame you for getting confused. Come in and we'll help you find one to fit your financial needs.

OPEN AN ACCOUNT TODAY

EARN 5¼% ON PASSBOOK SAVINGS

FIRST GRANITE CITY SAVINGS
1825 DELMAR AVE.
1529 JOHNSON RD.
GRANITE CITY
452-3700

Psalms 27:1 . . . "The Lord is my light and my salvation; whom shall I fear? The Lord is the strength of my life; of whom shall I be afraid?"

Where the presence of the Lord is, there is no fear. God takes away our fears and gives us the peace that passes understanding. There is nothing, nor anybody, that we have to fear. God is for us and none shall be against us.

You too can have the peace of God in your life. Read the above Scripture text over and over. Believe what it says. Say out loud, to yourself or to anyone else that will listen, "the Lord is the strength of my life." **Speaking** the Word is the same as **confessing** the Word. If you confess that God is for you, then He will be.

Try it. You'll like the results.

Try it, today.

WORD OF LIFE TABERNACLE
12th and Meridian
Granite City, IL
62040

Register now
To go to college close to home this fall

Granite City Center
of Community College District 522

Enroll from 8 a.m. to 4 p.m.
Monday, April 25
at Granite City High School North
4950 Maryville Road, Granite City

To enroll after April 25, visit or call:
• The BAC Washington School center, 2600 W. 20th St., 876-7848
• Granite City High School South, 3101 Madison Ave., 876-7570.
For information, call 235-2700, extension 290.

Classes begin August 22

STASH THE TRASH. Five-year-old Amy Champion is held by Christine Brown as she drops discarded trash into a trash bag while Explorers from Post 1678 of St. Elizabeth Medical Center help clean the small park between the medical center and the former McKinley School. The Explorers were among hundreds of volunteers and Scouts who cleaned up roadways and parks during the Tri-Cities Area Chamber of Commerce cleanup program during the weekend. (Press-Record Photo by Gary Schneider)

VA broadens care for those exposed to nuclear radiation

New instructions sent to Veterans Administration medical facilities April 5 broaden dramatically the access to VA medical care for veterans who have problems which they attribute to nuclear radiation.

Administrator of Veterans Affairs Harry N. Walters directed VA's Department of Medicine and Surgery to revise the guidelines on this subject after he was advised that those who relate medical problems to radiation are treated differently from veterans who attriute their disabilities to Agent Orange.

The change was announced in testimony before the Senate Veterans Affairs Committee, April 6.

Both groups were accorded special medical privileges in November, 1981, in legislation (PL 97-72) that required VA's chief medical director to determine the medical problems to be treated under rules that normally govern only service-connected conditions. In authorizing that care, Congress expressed no view as to what conditions, if any might, in fact, be related to Agent Orange and radiation.

Government-wide research is underway to determine whether there might be any long-term effects on veterans from exposure to Agent Orange during the Vietnam War. Because these studies are on going, and despite the fact that no scientific link has yet been established between the sparying in southeast Asia and problems being reported by veterans, VA guidelines on this subject were quite liberal. Virtually any medical condition not clearly attributable to some known cause other than exposure to Agent Orange is to be treated by VA.

Regarding radiation, however, the original guidelines limited VA medical care to eligible veterans suffering from malignant conditions or thyroid nodules. The difference was based on the rationale that the effect of radiation has been clearly established through years of scientific research and exposure date is available on most people claiming adverse effects from exposure.

Much less scientific data exists on adverse effects of exposure to Agent Orange.

The guidelines issued April 5 regarding radiation parallel those issued originally on Agent Orange. They direct that each veteran who participated in the testing of a nuclear devise or who participated in the occupation of Hiroshima or Nagasaki, Japan, between Sept. 11, 1945, and July 1, 1946, will be provided a physical examination on request. The VA circular added: "Where the findings reveal a condition requiring treatment, the responsible physician shall make a determination as to whether that condition resulted from a cause other than the veteran's exposure to ionizing radiation. Veterans who meet the criteria of this circular may be treated under this authority."

As of March 1, 1983, veterans who had filed claims for VA compensation based on radiation totaled 3,325. Only 2,321 of the claimants exhibited any medical condition requiring medical treatment.

Twenty-nine claims attributed to atomic testing and 55 related to exposure from other sources have been allowed. None of some 388 claims attributed to having been stationed in Hiroshima or Nagasaki have been allowed, however.

Claims attributed to Agent Orange exposure now total 16,821 from 1978, when wide media attention began about the alleged effects of exposure to the herbicide. While medical care for those alleging such exposure has been allowed liberally, no claims for compensation have been allowed on the basis of exposure. Less than half of the claimants had a disability.

For both groups, VA conducts a complete physical examination. When conditions are found that could reasonably be related to service, compensation is paid in relation to the degree of disability. Among the 8,341 Agent Orange claimants who exhibited a disability, 1,300 have been awarded compensation for service-connected reasons other than Agent Orange exposure.

KESSLER TO REPORT TO FORT DIX, N.J.

Monte Leroy Kessler Jr., Granite City High School North, has enlisted in the Army with the assistance of Staff Sgt. John B. Robbins, under the Delayed Entry Program (DEP). The DEP allows a recruit to begin duty up to 12 months after enlisting, while receiving credit for time in service for pay and assignement considerations from the original date of enlistment. Kessler will be assigned as a administration specialist. His duties will include typing official correspondence, proofreading and editing, filing documents, reproducing documents and correspondence, sorting and rerouting mails, logging official correspondence in and out, and maintaining a publication library. He will report for training at Fort Dix, New Jersey, July 8.

Some recovery in home sales

By BILL WINTER of the Press-Record

Granite City area real estate sales have dropped from 87 percent of listings in the 1970s to 25 percent but some recovery is developing this year, Rotarians were told Tuesday.

Ray Kaegel, head of Kaegel Real Estate and Insurance, said the change from 87 to 25 percent is due to high mortgage interest and the increased cost and complexity of arranging home loans.

Local real estate sales totaled $19,207,000 in 1979 before slumping to $14,700,000 in 1980 and then recovering slightly to $15,822,000 in 1981, the speaker said.

The total fell to $9,367,000 in 1982. For the first three months of 1983, the figure is $3,400,000, Kaegel noted.

He said officials discourage "net listing" policies, which can lead to excessive commissions, and guaranteed sales, for the same reason.

When a real estate broker in the audience urged more lenient loan policies here, a bank executive said delinquencies are a key factor in governing mortgage policies.

Plant closings and unemployment tend to prevent a healthy volume of new and used home sales and purchases, the club was told.

Hopeful signs cited were continued interest reductions and greater public acceptance of the necessity to pay required points and percentages. Adjustable rate mortgages are enabling a number of families to qualify, it was related.

Although some creative financing is continuing, third and fourth layers of mortgages are not being recommended, Kaegel said.

Brokerages active when the Multiple Listing Service (currently headed by Kaegel) was established in 1971 have decreased from 16 to nine, with affiliates falling from six to five. Employees have decreased from 125 to 65.

Typical listings of homes have risen from 350 five years ago to 800, updated weekly. Property placed with an agency is added to the multiple list after three days.

The Granite City Board of Realtors, with its predecessor, the Granite City Real Estate Exchange, was traced back to 1925. All nine of the incorporators are deceased but an original member, Henry "Hank" Lueders, is still active. Ralph Morriss is the son of one of the group's founders.

The late J. Wesley "Pop" Seneff served as Realtors' secretary for 21 years, starting in 1926, Kaegel recalled. The group was active in efforts to enact city zoning from 1945 to 1958, when it was adopted.

Kaegel became active in the real estate field initially in 1953, joining George Stearns' Maryland Real Estate agency. He was introduced to the club Tuesday by John Tallgren, program chairman.

President Tom Thebeau presided and Robert Maxwell outlined plans for the club to host a Japanese girl from August 1983 to June 1984. She will attend Granite City High School as a senior and will reside with local families.

Thebeau reviewed membership goals and Richard West discussed attendance objectives.

Darryl Slater reported on the Rotary district conference he and Thebeau attended with 460 other Rotarians from 45 central Illinois clubs, and said the Granite City, Collinsville and Edwardsville clubs will host the 1984 District 646 conference next spring.

Plans are proceeding for installation of Donald Shaffner, a past president of the Granite City club and now district governor-elect, as the 1984-85 Rotary district governor.

Slater said the 1983 conference spotlighted Shaffner's role in fostering the youth exchange program; Alton and Godfrey Rotarians' drive to install a permanent Piasa bird image on the Mississippi River bluffs; and the North Peoria club's fund-raising project linked to positive remarks at Rotary meetings.

EXPERT APPRAISING
MORRISS REALTY CO.
876-4400

Honor Lincol Laureates on SIUE campus April 30

The Lincoln Academy Laureates for 1983 will be honored Saturday, April 30 in formal ceremonies at the Academy's annual convocation on the campus of Southern Illinois University at Edwardsville.

The Convocation and Investiture of Laureates will begin at 6 p.m. in the Communications Building theater, with Gov. James R. Thompson presiding. SIUE President Earl Lazerson and his wife and SIU Chancellor Kenneth Shaw and his wife, co-hosts of this year's event, said hundreds of the state's most prominent citizens have made reservations to attend the gala affair.

The 1983 Laureates who will receive the Insignia of the Order of Lincoln are:

—Mike Royko, of Chicago, A Pulitzer prize-winning columnist for the Chicago Sun-Times, who writes "in a down-to-earth, no holds-barred style about Chicago, his state and his nation."

—Bobby Short, native of Danville, who is known around the world for his stylish presentation of songs by Cole Porter, Noel Coward, George Gershwin and Rogers and Hart.

—Ralph Newman, a native of Chicago, who has had a distinguished career as a bibliophile, collector of Americana and historical advocate with special focus on the life of Abraham Lincoln.

—Thomas Mulroy, of Winnetka, a senior partner in the Chicago law firm, Hopkins and Sutter, who has served in numerous civic roles and has received many awards for his civic actitivies.

Following the convocation, the guests will move to the University Center, where Governor and Mrs. Thompson will host a reception in Goshen Lounge, followed by a formal dinner and ball in Meridian Ballroom.

Reservations for the activities may be made with Ernest Karandjeff at Granite City Trust and Savings Bank, Carl Mathias at Illinois Power Company or with Dr. and Mrs. Albert Tertanj at 52 Oak Lawn Drive in Granite City.

The Lincoln Academy is a nonprofit, nonpartisan and self-pepetuating corporation established in 1965 to recognize the outstanding contributions made by Illinois citizens to the social, cultural and technological progress of mankind and thereby to encourage greater dedication to such progress by all citizens of Illinois. The governor serves as president of the Academy.

Laureates selected in the past have included President Ronald Reagan, cultural leaders, scientists, educators, business and industrial leaders, and others who have distinguished themselves as outstanding citizens of the state. Ten categories of achievement are considered in the selection process.

FILM ON PAIN OF ARTHRITIS

A free movie about Arthritis will be shown by the Arthritis Foundation, 2100 Edison Ave. (Red Cross Building), Thursday, April 28, at 10:30 a.m. It should be of interest to everyone interested in this disease that affects millions. Literature on various different types of arthritis will be made available, according to Nadine Rain, coordinator of the Madison County Resource Center.

This will be the first in a series of programs to be held the fourth Thursday of each month throughout the summer at the Arthritis Foundation. A staff member will be on hand to answer any questions.

FIRST TIME EVER!
Serta
Serta Perfect Sleeper Model Change-Over Sale
LIMITED QUANTITY
SAVE $250-$536 on sets!
After 50 years of providing the finest sleeping comfort Serta is making a small engineering change in their Perfect Sleeper Models. This is your once-in-a-lifetime opportunity to save $200-$400 per set. Nothing has been changed. These are the exact same patented spring construction, superior padding and deluxequilted damask fabrics that have been purchased by tens of thousands of premium quality buyers at higher prices.

		TWIN ea. pc.	FULL ea. pc.	QUEEN 2-pc. set	KING 3-pc. set
Perfect Sleeper® SIGNATURE I FIRM COMFORT	NATL. ADV.	$240	$300	$696	$936
	SALE PRICE	115.00	145.00	350.00	460.00
Perfect Sleeper SIGNATURE II EXTRA COMFORT WITH EXTRA FIRMNESS	NATL. ADV.	$258	$318	$756	$1020
	SALE PRICE	130.00	170.00	395.00	530.00
Perfect Sleeper® SIGNATURE III SUPERIOR COMFORT WITH SUPERIOR FIRMNESS	NATL. ADV.	$276	$336	$840	$1116
	SALE PRICE	145.00	185.00	425.00	580.00

Quality Bedding 1/2 OFF!
Ortho Cushion® Canfield
SUPER FIRM
TWIN ea. pc. NATL. ADV. $199.95 SALE PRICE 99.90
FULL ea. pc. NATL. ADV. $249.95 SALE PRICE 124.90
QUEEN 2pc. set $599.95 299.90
KING 3pc. set $799.95 399.90
Serta
JO-LIN FURNITURE
19TH & EDISON — FREE DELIVERY — 877-5882
MasterCard VISA

PONTOON FOREIGN CAR
876-0366
P.F.C. IMPORTS
FOREIGN AUTO PARTS
451-2384
WEST PONTOON AT ROUTE 3
SPECIAL ON McPHEARSON STRUTS
WHILE SUPPLIES LAST
• MONROE • KYB • BOGE
For Your
DATSUN-TOYOTA-MAZDA
V.W. OR OTHER 4-CYL. IMPORT
$90.00 Pr. INSTALLED
$50.00 Pr. YOU PUT 'EM ON
FOREIGN CAR SPECIALIST
EVERYTHING FROM OIL CHANGES TO MAJOR OVERHAULS.
—IN HOUSE MACHINE SHOP—
MasterCard VISA

OPENING SOON
SECOND LOCATION 3675 Nameoki Rd. (NEXT TO THE BAC CINE) 451-2070
FAMOUS BRAND NAMES— VIDEO RECORDERS, TAPES, CAMERAS, T.V.'S & ACCESSORIES
QUASAR • RCA • SYLVANIA •
Video Fantasy World
EVERYTHING IN VIDEO
• SHARP • G.E. • PANASONIC
WE HAVE THE LATEST AVAILABLE RELEASES IN THE FINEST OF FAMILY & ADULT MOVIES
FREE MOVIE RENTAL PACKAGE
With the Purchase of Any Video Recorder or Camera
Extra Large Selection of Video Accessories and Softwear
THE FRIENDLIEST VIDEO STORE IN TOWN
WOOD RIVER LOCATION — 1095 EDWARDSVILLE ROAD

Lead levels

(Continued from Page 1)

block of State Street and the 1600 block of Cleveland Boulevard, where some on-site industrial soil samples registered a lead content as high was 30 percent.

Lead can be inhaled or ingested by the body, with possible ill effects to blood production, kidney and brain functions. Children appear especially vulnerable to the effects of lead pollution.

State investigators are puzzled by the blood samples found to be within a range considered acceptable when compared to the high soil findings, but think the presence of iron and zinc in the air here might have played an inhibiting role in lead absorption.

"The amount of lead we found in lead (blood) samples we collected last fall was no higher than what we found in other Illinois cities," according to William L. Kempiners, director of the Illinois Department of Public Health.

The blood samples taken from 97 individuals living in 43 households located within two miles of the lead smeltering plant tested about the same as the samples taken here by the state in 1979 and by the Illinois Association for Retarded Citizens in 1976.

Both the Illinois Environmental Protection Agency (IEPA) and the health department, however, were concerned about the high levels of lead found in soil near the Taracorp lead smelter. Soil samples there revealed lead contamination as high as 5,000 parts per million.

Samples taken at intervals up to two miles from the 16th Street and Cleveland Boulevard area show lead levels decreasing to 200 parts per million.

"The very high lead levels in the soil represent a risk to very young children who may play with dirt and eat the contaminated soil," according to the state health director.

"We strongly advise parents, especially those living within one mile of the smelter, not to allow children 6 years old and younger to play in dirt that is not covered with grass, gravel or other gound cover or to eat outdoors," Kempiners said.

Outdoor activities of older children and adults need not be restricted," he explained. Emerson School, to be closed this summer, lies within a mile of the lead smelter. Prather Junior School, to become a large elementary school next fall, is located within a mile and a half of the smelter.

According to Richard Carlson, IEPA director, agency data indicates the recorded high lead levels came from the direction of the Taracorp smelter, which makes lead sheets, shotgun pellets and other lead-related items.

Besides air, soil and blood lead tests, the state collected samples of garden vegetables grown in various areas of the city. Those tests revealed more lead in vegetables grown near the smelter than in other parts of the city.

"But the small amount of lead the person would get from eating those plants represents only a fraction of the lead the U.S. Food and Drug Administration says people take in every day from a normal diet," according to a state summary of the lead findings.

Health officials, however, are advising gardeners within a half-mile of the lead smelter to throughly wash vegetables before eating them and to have garden soil tested for phosphorus and acid levels, which can inhibit lead ingestion by plants when properly balanced in soil.

The Madison County Extension Service, located in Edwardsville, has indicated it will help interpret garden soil tests that could be processed for about $4 thorough private area laboratories, according to James J. Maloney, IEPA air pollution spokesman.

Granite City drinking water test records do not show any lead contamination, says the state report, but groundwater samples have proven inconclusive and more sampling is planned.

A high lead reading was taken from one well sample at a level of about 14 feet below ground level, which has health and environment officials concerned about groundwater contamination.

According to Maloney, the state is appealing to private owners of wells in the area to allow their ground water to be tested for lead content. The nearest IEPA office is located in Collinsville and may be reached by calling 345-6220.

Based on the various tests taken in the recent study, the IEPA finds the amount of lead in the air and on the ground at and adjacent to the Taracorp lead smelter unacceptable. "Part of the problem is due to past operations and part due to current activity," Carlson said.

The IEPA was already denied a recent permit renewal application submitted by Taracorp for its blast furnace. Taracorp has appealed the decision to the Illinois Pollution Control Board. "We have asked the Illinois attorney general to review the number of environmental law violations found at these sites and to obtain legally binding agreements from the companies to clean up the operations, as well as the lead contaminations they have caused," Carlson said.

The attorney general's office subsequently issued letters on April 15 with cleanup recommendations to Taracorp Industries, St. Louis Lead Recyclers, the Tri-City Truck and Trailer Repair and Granite City First National Bank, which owns the Lead Recyclers' property.

The state also has been in contact with National Lead Industries that sold its plant to Taracorp in 1979.

The letters ask companies to immediately take certain steps to reduce the amount of dust blowing off their properties. Those steps include restricting traffic on plant property, paving or treating roadways and parking lots, regularly cleaning paved areas, erecting a fence to reduce wind erosion, and planting vegetation in open dirt areas.

"There are special tests being done...which should be done in a month or so, that will help pinpoint the lead sources most responsible for the lead in the air we are monitoring." Carlson said.

The state also has requested an engineering study of the Taracorp facility be undertaken to determine what can de done to prevent lead pollution.

SEN. SAM VADALABENE will be the main speaker for the Tri-Cities Area YMCA annual meeting Monday evening at Charlie's Restaurant. Vadalabene will speak on the topic, "Winning in Life." Tickets at $12 per person now are on sale and may be reserved by calling the YMCA at 876-7200 as soon as possible. The 64th annual meeting of the YMCA begins with a social hour at 6:30 p.m. and dinner at 7:30 p.m.

Births

Births recorded at St. Elizabeth Medical Center include:

GIRLS

Mr. and Mrs. Mark Ryan, St. Louis, April 20, Margaret Ann, 6 pounds, 14 ounces.

BOYS

Mr. and Mrs. Thomas Stephens, 4509 Walter Ave., April 18, Thomas Christopoher, 6 pounds, 15 ounces.

Mr. and Mrs. Andrew Griffith, Glen Carbon, April 18, Bradley Michael, 6 pounds, 1 ounces.

Mr. and Mrs. Bryant Wyatt, 4606 Kirkpatrick Homes, April 19, Dustin Matthew, 8 pounds, 3 ounces.

Mr. and Mrs. David Rice, 3834 John Glen Drive, April 20, Kyle David, 8 pounds, 10 ounces.

Mr. and Mrs. Ronald McAteer II, 305 Chain of Rocks Road, April 20, Ryan William, 8 pounds.

Ordeal

(Continued from Page 1)

had pen and notepad in hand and asked, "Where?"

She explained that she did, indeed, eat without interference at other restaurants and Carey demanded to know which ones.

Finally, after numerous questions, Miss Asher became disturbed and responded, "It's none of your business."

With that, Miss Asher asked Grass to contact the sheriff's department. It did not stop Carey, who continued with statements such as "You can leave him (the dog) in the car" and "You have people with you. You don't need the dog."

When the deputy arrived, he chose to speak with Carey first, even though Miss Asher had called for assistance.

While Carey and the officer talked in a private office, the reporter asked several patrons if the dog was disturbing their visit. None indicated the dog was disturbing them and some said they had seen the harness and realized that he is a guide dog.

When the deputy talked to Miss Asher, he asked her to leave at the manager's request. After she managed to convince the deputy to look at a copy of the law, he talked with Carey and came back to inform Miss Asher that she would be left alone.

Carey denied offering to pay passing truck drivers to step on the dog or kick it as they walked by, which one woman told the reporter she overheard. Carey later told the Press-Record that he believes he was misunderstood. "It's not true. I think I said, 'Watch, don't step on that dog's foot'," he related.

Once again, Grass called authorities, this time to file a formal harassment complaint. A second deputy responded and was given the necessary information.

He, too, apparently spoke with Carey. He promised Miss Asher that she would have no more problems, since Carey was leaving for the evening.

By this time, the blind woman was ready to leave. She paid her bill and headed for the car. Grass led, but stopped short of the vehicle and said, "We aren't going anywhere." Both front tires of their car had been punctured.

Carey says he absolutely did not puncture the tires. "After the first officer was called, I left. An hour later, they called me and said she (Miss Asher) had called another officer.

"I said, 'Don't bother me with it.' I didn't want to be disturbed," Carey told the Press-Record later.

Another deputy answered this call, the third, and informed Grass that no one had "seen or heard anything." Miss Asher arranged for a ride and finally left the restaurant at 10 p.m.

She was visibly shaken by the night's events, but maintained, primarily, a positive attitude.

"I am furious. I was publicly humiliated, but the deputies did the best they could," she said.

Asked why she continues to visit the restaurant, she said, "I really like the coffee here and they have the best sweet rolls. The waitresses are very nice, and it's close to my home."

Although Carey had been informed by Miss Asher, the state's attorney's office and at least two officers that he had no right to demand that she leave the restaurant, she said he never apologized to her.

"Most of the time, they request the proper identification, apologize and leave me alone. Even the manager of Robata's (in Westport) apologized and gave us a round of drinks to compensate for the embarrassment he felt we had suffered.

"That wasn't embarrassing. That was normal. But this has been humiliating enough to buy me a liquor store," she adds.

Carey has a different viewpoint. "She's nothing but a troublemaker. She comes out here and causes trouble. The first time (she was asked to leave) she got into it with a customer," he contended.

He said Miss Asher tried to show documents that she was entitled to bring a guide dog into the restaurant, but "I didn't read them."

Miss Asher hopes that the experience will serve to help others in her situation. "I dont want a blind person—with a guide dog—who is just passing through to be unnecessarily removed from a place and then have a bad idea of Granite City.

"Most places don't give me a slice of this type of trouble," she concludes.

Miller

(Continued from Page 1)

had told him that I owed him $100, so I was only to get $1,000 and Tom was to get $1,200."

Skinner listened intently as Miller also testified that Skinner had prepared his tax return for 1979, and it did not list the income from the Stix account.

Indicating that Brimberry had hired Skinner to be the bookkeeper for Miller Excavating, "because he needed a bookkeeper who would be willing to do things under the table," and Miller said that Skinner essentially ran the day-to-day operations of Brimberry's companies.

During his cross-examination, Defense Attorney F. Lee Bailey charged Miller with testifying to make his own case look good. (Miller has pleaded guilty to one count of mail fraud and one count of conspiracy in return for his testimony and "complete cooperation.") "You knew in November when the story hit that you were in hot water, didn't you?" Bailey asked, to which Miller replied, "Yes, sir."

"You had not been offered a deal by the government until after they had been snookered by Tom Brimberry, had you?"

"No, sir."

Bailey then asked, "Did you know your case looked bad?" and iller quietly responded, "It didn't look too good."

Challenging Miller's statements that he had called Jim Massa when IRS agents approached him during the investigation against Brimberry. When he had actually called Brimberry, Bailey asked, "You told them that you had called Jim Massa, did you not?"

"I don't recall using Jim Massa's name," Miller testified.

Bailey then asked, "Did you know that it is a crime to lie to federal agents during the course of an investigation?" and Miller answered, "I didn't at the time."

Skinner's attorney, Robert Rice, forced Miller to admit that he had asked Skinner to sign several dividend checks because "his own handwriting was too bad."

"Your own handwriting got better in 1979 when you told Duane Skinner to stop because you didn't trust him, didn't it?"

"Yes, sir," was Miller's reply.

Rice also hinted that Maeras and Miller had agreed to testify against Skinner because they had fallen out of favor with Brimberry. "Mr. Brimberry appeared to treat Mr. Skinner more favorably," Rice stated. "You and Maeras are like Cinderella's sisters and Duane Skinner is Cinderella, isn't that right?"

Miller quietly replied, "Yes, sir."

Rice also questioned Miller about Janice Brimberry's testimony that Sally Maeras was blackmailing the Brimberry's, and Miller responded, "Tom had told me that Jerry was, but he never mentioned Sally."

Greathouse

(Continued from Page 1)

place, the motion states.

Greathouse was indicted Thursday by a grand jury.

Madison County Supervisor of Assessments James Barton is charged with official misconduct, bribery and conspiracy to commit bribery in the alleged scheme.

Barton allegedly accepted $1,000 from Madison landowner William Nichols to influence Greathouse's vote on a zoning request.

Records indicate that Barton says he gave $500 to Greathouse so he would vote favorably on a request from Nichols to install a bridge over a sanitary district ditch.

Greathouse said he took the money, but returned it to Barton the next day. Barton has said the $1,000 was a political contribution. Both county officials deny any wrongdoing.

Nichols' request was denied by the zoning board of appeals, with Greathouse voting against Nichols.

Judge O'Neill is expected to set a trial date in the Greathouse case next week. No trial date has yet been set for Barton.

Nichols has been granted immunity from prosecution in exchange for his testimony, officials say.

I-255

(Continued from Page 1)

productivity with completion of the link. Haynes said that the board should reconsider its resolution because, in December of 1982, it designated part of the American Bottoms as an agricultural preservation district.

By supporting construction of the interstate, the board would be "telling the farmers down there that you really don't care about their farmland," Haynes said.

He told the board that federal funding set aside could not be transferred for upgrading of other highways in the area. The possibility of transferring the money was, however, a major point of disagreement during the discussion, with some board members saying they were told the funds could be diverted.

But Dale Klor, district engineer of IDOT in Fairview Heights, told the board the money absolutely could not be diverted and would be lost to other states under a "strict provision" established by the Federal Highway Administration when the money was guaranteed for the project.

He said that IDOT had carefully considered what would happen to existing highways when I-255 was complete and came to the conclusion that Highway 157 and Route 111 would be "much safer" and there would be a decrease "in congestion on (Highway) 157."

Because I-255 will have limited access, it will be much safer than existing highways, he told the board. Klor cited the 824 accidents occurring on the existing highways in the last four years as a need for improved safety conditions.

As far as decreasing the farmland is concerned, Klor said that the Agricultural Preservation Act became effective "long after plans were well along the way for the establishment of I-255." The act, he added, says that if a need is proven for such construction, land acquisition must be kept to a minimum.

"We're taking only the minimal amount of property (needed) for the interstate itself," he assured the board.

It is expected that 30 to 60 thousand vehicles will travel I-255 per day.

Some board members were not, however, convinced that I-255 is necessary or the best option for improving safety conditions.

Richard Worthen (D-Alton) was particularly concerned that the interstate would not solve existing problems and he presented a resolution urging IDOT to upgrade the existing highways "as soon as they possibly can." That resolution was approved by the board.

Worthen said he did not believe it was appropriate for the board to go on record supporting I-255 until more discussion occurred.

"To put a highway between two other existing highways is silly. It seems to be nonsense to me," he said.

Board members Charles Burns (D-Edwardsville) H. Jack Frandsen (D-Alhambra) and Chairman Nelson Hagnauer (D-Granite City) urged the board to support the resolution.

Speaking as a representative from Granite City and not as board chairman, Hagnauer said he had received few calls opposing the interstate from constituents. Some opponents have argued that the interstate would draw industry away from the Quad-City area, but Hagnauer said he does not believe that will happen.

"I think we have to take a look at the economy of the area, the high unemployment," he said.

The interstate would link I-55-70 from a point between Horseshoe Lake and Collinsville to I-270 at a point between Mitchell and Edwardsville.

The 5½-mile link in question would complete the proposed loop of I-255 and I-270 around St. Louis. While other sections of the interstate have yet to be constructed, the stretch in question has the next scheduled completion date.

Madison Business Association to have organizational meeting

Ray Edwards, of Sterling TV and Appliances, has assumed the presidency of the Madison Business Association and has announced that the first meeting will be at 8 a.m. Friday, April 22, at the Madison Civic Center, Seventh Street and Lee Avenue.

Edwards urged that all members attend the meeting which will be orientated toward redefining the objectives and goals of the organization.

"Input by all members is urgent," he said. The meeting will conclude in time for members to open their businesses.

"This is an important meeting. We want to get the club going. It should be a viable part of the community," he said.

CONDUCT CHARGE

Cindy A. Turner, 23, of 2601 E. 25th St., was booked on a state charge of disorderly conduct late last week, when police were called to a disturbance outside the residence of Nancy Griffen, 2429 E. 25th St. Mrs. Turner allegedly declined to comply when asked several times to leave the area. She was released upon posting a $52 cash bond.

County Board OKs A.O. Smith grant

The Madison County Board Wednesday approved a resolution authorizing submittal for a $3 million Urban Development Action Grant for the A. O. Smith Corp., plant in Granite City.

The resolution authorizes Nelson Hagnauer, county board chairman and a representative of Granite City, to sign and submit application forms for the grant, which is to be used for renovation of machinery at the facility.

Hagnauer urged the resolution's adoption, saying it would help open the facility and create jobs. The resolution says that "Madison County has been identified by the Department of Housing and Urban Development as one of the counties within the nation which are considered to be significantly economically distressed."

The resolution further states that "the renovation and reopening of the A. O. Smith Facility has the potential to generate approximately 400 jobs with the economic disinvestment in the Tri-Cities portion of the County."

The plant is supposed to reopen in mid-1984 or early 1985. The facility will produce a new front structure for 1986 Ford Motor Co. passenger cars.

Lost and Found 28

LOST: Very large male Malamute and Husky, he is mostly gray and white, some black, missed very much, answers to Rocky. Reward. Call 797-6064. 28 5 2

ALAN J. STEIN, D.D.S.

a 1977 Loyola University Dental School graduate and 1978 Johns Hopkins intern announces the opening of his

Dental Office At
712 S. MAIN
TROY, ILL.
PHONE: 667-6608

Day, Evening and Saturday appointments
NITROUS OXIDE SEDATION AVAILABLE
OLIVER ANDERSON
HOSPITAL STAFF

TIME For A CHANGE?

DO WE HAVE USED CARS!!!

1982 CHEV. C10 PICKUP	$6495
1982 CUTLASS SUPREME	$8295
1982 VW RABBIT, 4 Dr.	$6495
1982 BUICK LE SABRE LTD, 4 Dr.	$9895
1982 FORD BRONCO LARIAT	$12,495
1982 AMC JEEP CJ7	$9695
1981 GMC SIERRA CLASSIC PICKUP	$8295
1981 BUICK REGAL	$7495
1981 MERCURY COUGAR GS, 4 Dr.	$6095
1981 CITATION, 4 Dr.	$5595
1981 CHEV. SCOTTSDALE Pickup	$6995
1981 OLDS REGENCY LS, 4 Dr.	$8995
1981 CHEV. SCOTTSDALE Pickup	$7495
1981 PLYMOUTH RELIANT K, 4 Dr.	$5995
1981 MAZDA GLC	$4495
1981 CHEV. MONTE CARLO	$6495
1981 BUICK SKYLARK LTD., 4 Dr.	$6495
1981 PONTIAC PHOENIX, 4 Dr.	$5995
1981 OLDS OMEGA, 4 Dr.	$5995
1981 OLDS OMEGA, 4 Dr.	$5995
1981 VW LS PICKUP	$5995
1981 DATSUN KING CAB P.U.	$6295
1981 BUICK LE SABRE, 4 Dr.	$7495
1981 FORD VAN CARGO	$6995
1981 CHEVETTE, 4 Dr.	$4995
1981 BUICK PARK AVE	$9995
1980 GMC SIERRE GRANDE PICKUP	$6995
1980 DODGE OMNI 024	$4695
1980 FORD FAIRMONT, 4 Dr.	$4595
1980 BUICK CENTURY LTD., 4 Dr.	$6895
1980 OLDS CUTLASS SUPREME Cpe.	$5495
1980 PONTIAC GRAN PRIX	$6895
1980 PONTIAC SUNBIRD	$4495
1980 VW RABBIT DELUXE	$4895
1980 HONDA ACCORD, 4 Dr.	$6595
1980 DODGE COLT	$4295
1980 CHEV. CITATION, 4 Dr.	$4695
1980 DODGE VOLARE, 4 Dr.	$4495
1980 CAMARO	$5595
1980 CITATION, 4 Dr.	$4695
1980 FORD 1 TON CARGO VAN	$4895
1980 FORD E-250 WINDOW VAN	$4895
1980 CITATION, 4 Dr.	$5495
1980 CHEVETTE, 2 Dr	$3995
1980 MONTE CARLO Landau	$6595
1980 OLDS CUTLASS LS, 4 Dr.	$5995
1980 PONT. GRAN LEMANS, 4 Dr.	$5595
1980 FORD E-150 VAN	$6495
1980 FORD 4x4 PICKUP	$7995
1980 PONT. GRAN PRIX, 2 Dr.	$6295
1980 PONT. LE MANS, 4 Dr.	$5495
1980 BUICK REGAL, 2 Dr.	$6195
1980 PONT. BONNEVILLE, 2 Dr.	$7595
1980 OLDS CUTLASS, 2 Dr.	$6295
1980 PONTIAC TRANS AM Cpe.	$8295
1979 PONT. BONNEVILLE, 9 pass. wgn.	$5995
1979 FORD LTD LANDAU, 4 Dr.	$6295
1979 SILVERADO PICK UP	$5995
1979 CHEV. BLAZER	$7895
1979 BUICK LE SABRE, 4 Dr.	$5495
1979 CHEV. PICK UP	$5295
1979 COUGAR XR-7	$4995
1979 MONZA HATCHBACK	$3495
1979 BUICK REGAL Cpe.	$5695
1979 CAMARO BERLINETTA	$5295
1979 PONT. FIREBIRD FORMULA	$5895
1979 FORD MUSTANG	$3995
1979 LE MANS, 4 Dr.	$3495
1979 DODGE COLT, 4 Dr.	$3495
1979 OLDS DELTA ROYALE, 4 door diesel	$5895
1979 FORD E-100 VAN	$4995
1979 CAMARO Z-28	$5995
1979 MONTE CARLO	$4995
1979 DODGE PICK UP	$2495
1979 DODGE OMNI, 4 Dr.	$3695
1979 FORD F-150 PICKUP	$5195
1979 PLYMOUTH HORIZON, 4 Dr.	$3995
1979 FORD 4x4 PICK UP	$5695
1979 CHEVETTE, 2 Dr.	$3295
1979 BUICK REGAL, 2 Dr.	$5495
1979 PONT. BONNEVILLE, 2 Dr.	$5995
1979 FORD T-BIRD	$4995
1979 BMW 320i, 2 Dr.	$8495
1979 VW RABBIT	$3295
1979 CHEV. 4x4 PICK UP	$6295
1979 DODGE PICK UP	$5495
1979 AMC SPIRIT, 2 Dr.	$4295
1979 CHEV. CAPRICE Landau, 2 Dr.	$5895
1978 DODGE ASPEN, 2 Dr.	$3495
1978 CHEV. SCOTTSDALE PICK UP	$4295
1978 MALIBU CLASSIC WAGON	$3995
1979 CAMARO LT	$4495
1978 OLDS CUTLASS Supreme Brougham	$4895
1978 FORD THUNDERBIRD	$3995
1978 INTERNATIONAL SCOUT	$5895
1978 PONTIAC SUNBIRD	$3095
1978 CHEV. SUBURBAN	$4995
1978 PONTIAC BONNEVILLE, Grand Safari Wagon	$4695
1978 TOYOTA CELICA GT	$4495
1978 CHEV. IMPALA, 4 Dr.	$3495
1978 PINTO, 2 Dr.	$3295
1978 OLDS CUTLASS SUPREME, 2 Dr.	$4995
1978 FORD MUSTANG	$3695
1978 PONT. BONNEVILLE, 2 Dr.	$4495
1978 PONT. FIREBIRD ESPRIT	$5295
1978 CHEVETTE, 2 Dr.	$2895

WE WILL CUSTOM ORDER ANY 1983 CAR OR TRUCK (except Corvette)
$99 over invoice with about 10% down or purchase a new car or truck out of our huge stock.

1820 VANDALIA
COLLINSVILLE

BIG 4 CHEVROLET

Phone 345-5444

OPEN: Mon., Wed. and Fri. til 9 P.M.
Tues. & Thurs. til 6 p.m.; Sat. til 5 p.m.

Play Ball! South Round Robin Tournament begins

By ALAN L. GERSTENECKER
Sports Editor
of the Press-Record

GRANITE CITY — Granite City North's baseball team will be looking to make it two in a row this weekend in the Ninth Annual Granite City South Invitational Round Robin Baseball Tournament.

Steeler Coach Bob Stegemeier's squad, an even 3-3 this rain-deluged season, will be looking for their second consective championship in the mid-April tournament. In the last four years, Stegemeier's nine have won the tournament more than any other team—three times—in 1982, 1980 and 1979.

Last year, Stegemeier's scrappy bunch battered its opponents—Benet Academy, Normal University High and Granite City South—outscoring them 34-8 during the three-game series. In doing so, North's Brian Levin set a high school record in the Benet game by going five for five at the plate and Steve Trittschuh equalled a Steeler record, hitting safely in nine of 12 attempts at the plate for .750 percent.

In 1982, the Steelers also reeked havoc on the basepaths during their three-game stint, successfully stealing in 18 of 19 attempts.

In 1981 Benet Academy (Lisle), usually a participant in the tourney but absent this year, downed both Granite City Schools and Kankakee Eastridge to win the tournament.

As successful as the Steelers have been in the past, things could be tougher for the Steelers this year. Rounding out this year's tournament competitors, in addition to South (0-3 last year), are returning Normal University High (1-2 last year) and newcomer Niles West (Skokie). Both Normal and South are looking to avenge last year's losses to the reigning champion Steelers.

"Pitching is still our big question mark going into the tournament," Stegemeier said. "Not only do we have to worry about three games in the tournament, we have to be concerned with another game Monday. Our pitchers will have to have good control since we have so many games so close together (to successfully make it through the tournament.")

Monday, two days after the tournament, the Steelers are scheduled to meet Gateway East Conference opponent Cahokia in Cahokia.

> *"Some teams nee longer to get into the swing of things than others. We've played 11 games, but we're still not as far along as I think we should be."*
>
> *John Modica*
> *Warrior baseball coach*

Stegemeier said right-handed pitcher Dan Whitsell has represented the Steelers well this season. And, he added, Jim Burton had a good outing against Alton, April 12, before it was rained out. Other pitchers whom the Steeler coach said are "coming along" include Sam Tate, Greg Levin and Ray Takmajian.

"Our pitchers just have to know how to pitch the ball rather than just throw the ball. We're starting to become better pitchers, though," Stegemeier concluded.

If there is one common denominator among all the teams this year, it has been poor weather and the infrequency of games played this year.

Usually by tournament time, the participating teams have at least a dozen games under its belts. But this year, due the rain-altered season, this year's field of competitors have averaged less than six games, or less than half as many as usual.

Those few games, the coaches admit, make it difficult to "fine tune" both a team's offense and defense.

John Modica's Warriors are 4-7 this season, while Normal and Niles West are 0-2 and 3-1 respectively as of Wednesday afternoon.

If the team with the most experience this year will have the upper hand, South should be sitting pretty. The Warriors have played 11 games this year, more than any other team in the tournament.

"Some teams need longer to get into the swing of things than others," Modica said. "We've played ten games, but we're still not as far along as I think we could be.

"I'm going out there with a wait-and-see attitude," he said. "It's possible that we could take the tournament. We've got the talent. If we go out there and play the best ball we can we'll do alright."

The Warrior helmsman said he couldn't remember the last time South won the tournament, but, he said, he "doesn't worry about things like that," and he's hopeful his team will do better than last year when the Warriors were winless in the tournament.

For the record, the last time South won their own tournament was in 1978 when Tom Mahl pitched the Warriors to a 1-1 tie against cross-town Granite City North before darkness cancelled the contest. Despite the tie, the Warriors were declared the winners because North had already dropped two games to Niles East and Centralia.

"We're gradually improving our game," Modica said of his 1983 squad. "Both our defense and our hitting have gotten better. We're the kind of team that can't afford to make many mistakes if we expect to win."

As for pitching, Modica praised righthander Tom Newton, 1-2 this season, and Dominic Griffin, a relief pitcher who may even get a starting role.

A third participant in this year's tournament, Niles West, is a newcomer to the tourney with a returning coach. West's coach, George Galla, brought a Niles East team to the tournament in 1978. East, a sister school to Niles West, has since been consolidated into the West campus.

Galla and his Indians have the best record coming into the tournament. Despite their rain-cancelled season, West has racked up three victories against some traditionally tough Chicago-suburb teams.

Those teams to have fallen to Galla's Indians include Niles North, Chicago-Shurz and Oak Park. In another contest, which was postponed due to rain, West was leading Evanston 7-4 before the postponement. The Indians only loss this year was a 3-0 defeat to Addison Trail.

"We're really looking forward to this weekend's games," Galla said. "I think we've got an above average team this year. They're hungry to play in Southern Illinois."

Leading the way on the mound this year for the Indians are two strong upper classmen. Southpaw Pete Joseph is West's game winner this year, posting an impressive early start of 2-0.

Supporting Joseph on the mound is right hander Corey Binstock. Binstock's record is an even .500, winning one and losing one.

Without question, the most ill-prepared team in the tournament this weekend will be Normal University High.

Coach Jim Scott's Pioneers have had a disastrous season thus far in Illinois' heartland.

"You wouldn't believe how bad things have been here so far," Scott said. "We've played just two games, one of which shouldn't have even been because it was so cold.

"In addition to the two games, we've been outside for practice just two days since March 1. It's tough for pitchers and hitters to sharpen their skills when you have to practice indoors."

Normal's pitching staff consists of three starters—one senior and two juniors—all of whom are righthanders. Senior Brett Ellis and junior Bill Kauth are the Pioneers' only two pitchers to see action this season. Both are 0-1.

Normal's third pitcher, Adam Dannenberger, Scott said, will probably see action early in the second game.

"It's been a tough year to date," Scott said. "We really don't even know how good we are yet. We're all excited about going south to play some good AA schools."

The Pioneers will get their chance Friday at 7 p.m. when they take on Granite City South in the second game of the tournament.

TOURNAMENT PAIRINGS
FRIDAY

4:15 p.m. .... Niles vs. GC North
7 p.m. .... Normal vs. GC South

SATURDAY

10 a.m. .... Niles vs. GC South
12:30 p.m. .... Normal vs. GC North
3 p.m. .... Niles vs. Normal
7 p.m. .... GC North vs. GC South

PRESS-RECORD Thursday SPORTS

Crusaders blank Warriors; Althoff leads GEC

By ROGER KRAMER
of the Press-Record

GRANITE CITY — The Granite City South baseball team probably knew what Belleville Althoff could do with the bats. If there were any doubts at all, they disappeared Wednesday.

Althoff put on a hitting clinic, put together 12 hits and toppled the Warriors 10-0 in five innings in a Gateway East Conference game at South.

"They're a tough team," South Coach John Modica said. "They do hit the ball, and they have some super people up and down the line-up."

It has been hitting that has put the Crusaders on top of the GEC standings. Althoff is 6-1 for the season and 3-0 in the GEC. One of those victories was a 15-2 drubbing of Edwardsville at the Tigers' cozy LeClaire Field.

Althoff Coach George Martz would agree hitting is the main reason the Crusaders are on top. However, Martz believes it has taken more than hitting to put Althoff where it is now.

"Our hitting has been consistent all year, but our pitching has been more than adequate and our fielding has been good as well. We still have a long way to go yet," Martz said.

Although South's Mark Vanyo pitched two strong innings, the Althoff bats finally got to South in the third inning. The Crusaders quickly sent Vanyo out of the game and mastered South pitching for the final three innings.

The six-run third was all Althoff really needed to demoralize South. Althoff's Chris Demick walked, and John Feher hit a double to send him home. Todd Grant then reached on an error and Tony Duenas hit a double to score both Feher and Grant. Ed Keturakis added a single and Duenas and Keturakis scored on Tim Geahrs's single.

Vanyo left the game for the Warriors, but the runs continued off reliever Tim Fletcher. With the infield playing in for the play at home, Bart Cason and Kevin McFarland hit singles just out of the infielders' reach. Cason's drove home two RBIs to cap the scoring.

The Crusaders added two more runs in the fourth and the fifth inning. Meanwhile, Althoff's pitching and defense allowed the Crusaders to go back to Belleville early.

South had runners at third in both the second and third innings, but McFarland's tricky pickoff move, got Althoff out of jams both times.

In the second inning, South catcher Jim Mouldon walked and went to third on an error. However, McFarland caught him leaning towards home and caught Mouldon in a rundown.

The other pickoff came after second baseman Darrell Elmore got a single and advanced to third on a fielders' choice. McFarland once again caught the South runner asleep on the base paths and threw to Grant at third for the pick off.

Besides the two pickoffs, McFarland gave up only four hits and two walks in five innings of work.

"We've been getting good work out of all our pitchers. I just hope we can give them more time to pitch because the weather has really hurt us. We want the chance to see some more people in action," Martz said.

"We've got a little bit of an edge in the conference now, but we haven't played (Granite City) North yet and we still have to play South, Edwardsville and Cahokia one more time," Martz said.

While Althoff has the edge in the GEC, South is finding itself deeper in a hole in the league. The Warriors, 4-7 this season, are now 1-3 in the conference.

"There's no doubt, they can hit the ball well," Modica said. "Our pitching has to start getting a little better though."

Although the Warriors as a whole were cold, Phil Dudak, who played at third Wednesday, is still keeping up his average. Dudak, who was hitting .643 last week, was 2-for-3 at the plate against the Crusaders.

South, North, Niles West and Normal University High will play in the 9th annual South Round Robin Tournament Friday and Saturday (see related story).

Althoff	006 22-10	15	1
GC South	000 00- 0	4	3

Althoff-McFarland and Machaino; South-Vanyo, Fletcher (3) and Hoffman (5).

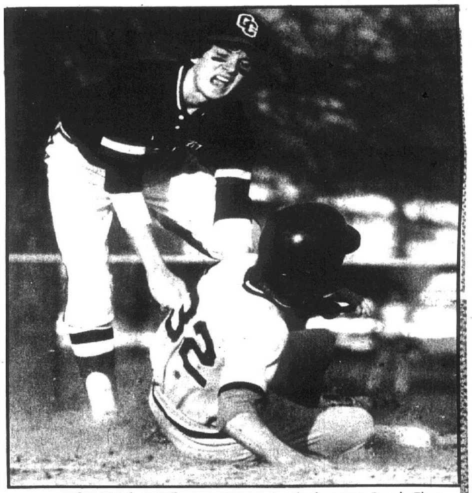

NOT THIS TIME. Granite City South shortstop Randy Thurman, left, appears as if he is going to tag out Ed Keturakis of Belleville Althoff in South's 10-0 loss to the Crusaders Wednesday. However, the throw from South catcher Jim Moulden was out of Thurman's reach, and Keturakis went to third.

(Press-Record Photo by Roger Kramer)

Tigers come from behind to defeat Warriors 6-5

By STEVE WHITWORTH
of the Press-Record

EDWARDSVILLE — Center fielder Greg Colligan of the Edwardsville Tigers spoiled an extra-inning upset bid by Granite City South when his two-run homer gave Edwardsville a 6-5 victory over the Warriors Monday.

Colligan's blast with two out in the bottom of the eighth inning capped a last-minute Tiger rally. South had backed the Edwardsville squad into a tight spot when they tied the game at 3-3 in the top of the seventh and went ahead 5-3 in the top of the eighth.

The game began as a pitcher's duel between South's Tom Newton and Edwardsville's Tim Brinkmann. The first four and one-half innings were scoreless as South produced two hits and Edwardsville just one.

The Tigers tallied first in the bottom of the fifth. An RBI single by right fielder Mark Blythe and a sacrifice fly by first baseman David Lange gave the home team a 2-0 lead.

South responded with two runs in the top of the sixth. Right fielder Vince Mitchell singled and left fielder John Linhart followed with a blast over the fence in right center.

"I thought I had a homer my first time up," said Linhart, who slammed a towering drive over the left field foul pole in the first inning. The umpire ruled the ball foul.

"I was just trying to make contact," he said of the two-run shot. "I got a fastball and I knew it was out as soon as I hit it."

Catcher Dave Vieth of the Tigers put his side back on top in the bottom of the sixth with an RBI single, driving in designated hitter Mike Cox.

South fought back again, however, in the top of the seventh when shortstop Randy Thurman singled home second baseman Darrell Elmore to tie the score at 3-all. Newton then held Edwardsville in the bottom of the frame to send the game into extra innings.

The Warriors pushed two runs across in the top of the eighth. Catcher Jim Mouldon led off with a single. Mouldon had a fine game defensively, throwing out three of the four Tiger runners who attempted to steal; but, the Warrior receiver swiped second himself and moved to third when Edwardsville misplayed a bunt by center fielder Tom Adamitis.

South then successfully ran the suicide squeeze as third baseman Mike Sikora bunted; Mouldon scored and the other runners were both safe. Then, with two out, first baseman Tom Stegemeier singled home Adamitis to make the score 5-3.

Unfortunately for the Warriors, however, Edwardsville did not roll over and play dead. The Tigers clawed their way back with two outs, as Vieth singled home Cox to make the score 5-4. Colligan followed and sent Newton's first delivery over the fence in left center. It was a disappointing end to a fine effort by the South squad.

"We must be living right," exclaimed a jubilant Tom Pile, coach of the Tigers. "We're hot and everything is going our way."

Pile praised the Warriors. "They were excellent. They had timely hitting" he said. "The game had everything: defense, offense and strategy."

He described the finale, saying, "My boys asked me if they should swing at the first pitch when we were down by two in the eighth. I told them to only swing on a gut shot. Colligan took the gut shot and it paid off."

Madison tracksters finish sixth in WR Relays

By STEVE WHITWORTH
of the Press-Record

WOOD RIVER — Madison High School's track team took sixth place among thirteen schools at the Orv Yocum Relays in Wood River Wednesday.

Madison finished the meet with 20 team points. O'Fallon was the winner with 110 points, Carlinville was second with 91, Civic Memorial took third with 65, Jerseyville came in fourth with 50, and host Wood River finished fifth with 37 points.

The best individual performance by a Trojan was turned in by John Lewis when he won the medal in the high jump with a leap of 6-1. The team took second in the event, losing by just one inch to Jerseyville. Madison's total was 16-11, while Jerseyville's jumps totaled 17 feet. Teammate Avery Blockton jumped 5-4 and Brian Papa cleared 5-6 to round out the Trojan total.

Lewis, who had jumped 6-8 last Saturday at Belleville East, didn't jump as well as he is capable of, according to Madison's coach, Charles Steptoe. "John was getting tired from being in other events by the time he got to jump," Steptoe said. Lewis also competed in the long jump and triple jump.

Steptoe added, "John did well at the beginning, but he wasn't as aggressive when it got cold and dark. He's capable of doing better. We could have used a little more leverage to help the team take first. But, he jumped just well enough to win it."

Lewis also turned in a jump of 19-4 in the long jump, leading the Trojans to a fourth-place finish in that event. Teammates Elmer Collins and Reginald Banks jumped 18-2 and 16-1, respectively.

However, Lewis scratched in the triple jump and the Trojans took sixth. Collins and Leroy Latham combined for a total of 75-3.

Madison lost points when they were disqualified in the 800-meter relay. They had finished second to Carlinville, but they made an illegal exchange of the baton.

Madison's freshmen and sophomores took fifth in the mile relay with a time of 4:07.5. The varsity squad did not place in the event.

The varsity squad fared better in the 400-meter relay, taking fifth place. A. C. Ware, Derrick Jackson, George Leonard and Shawn Brown combined for a time of :46.9.

Leonard and Banks also turned in good individual performances in the 330-low hurdles, with times of :41.9 and :42.9, respectively.

Steptoe was not satisfied with his team's overall showing, however. "We didn't do very well," he said. "We mad mental errors, like that bad exchange in the 800. But we hope to have learned from them and to be better the next time out."

Madison hosts elite 16 tournament this weekend

Billed as the best preseason softball tournament in three states, the Miller Lite Seventh Annual Preseason Softball Classic, a 16-team double-elimination tournament, has been scheduled for this weekend, April 21-24, at Madison's softball diamond located at McCambridge and Third Streets.

According to softball enthusiast and tournament director Sam Dymas, the tournament will feature some of the best teams of Illinois, Missouri and Indiana.

Among the teams in the tournament are Benjamin's and Lord Nelson's of Granite City. Also competing are such great softball teams as Hoge Distributing, Schoemelhl's Astros of St. Louis.

Action begins at 6:30 p.m. on Thursday as the Whompuscats take on the Hartford Stars. The tournament will run all weekend long, concluding on Sunday evening at 7 p.m. with the championship game.

SportSchedule

Thursday, April 21
BASEBALL: Venice vs. St. Paul, here .... 4 p.m.
Madison at Assumption .... 4 p.m.
TENNIS: GC South vs. GC North, at GCS .... 4 p.m.
SOFTBALL: GC South at GC North .... 4 p.m.
Venice vs. St. Paul, here .... 4 p.m.

Friday, April 22
BASEBALL: GC South's Annual Round Robin Invitational vs. Normal Univ. High, GC North and Niles West .... 4:15, 7 p.m.
TRACK: GEC Conference Relays (B., G), at SIUE .... 4 p.m.
SOFTBALL: GC South vs. BV West, here .... 4 p.m.
GC North vs. E. St. Louis Sr., here .... 4 p.m.

Saturday, April 23
BASEBALL: GC South's Annual Round Robin Invitational vs. Normal Univ. High, GC North and Niles West .... 3 and 7 p.m.
TRACK: Madison at Red Bud Invitational .... 10 a.m.

Tri-City Speedway attempts third opener Friday

Tri-City Speedway will try again this Friday night to open the 1983 Auto Racing Season. The season was supposed to open April 8th, but got rained out, again tryed to open this past Friday night and again the rains came and left two-foot of water in the infield.

If the 3rd time is the charm then the Speedway should have some fine auto racing this Friday.

There will be Late Model Stock Cars, Mighty Midgets, Street Stock Cars and Mini Modifieds. There is a long list of out-of-state late model stock car drivers to be on hand to race under the "NASCAR" rules and points.

The Mighty Midgets list many of the top midget drivers in the midwest getting very itchy to try their midgets out on the very smooth Tri-City Speedway's dirt track.

On Saturday night April 30, the Speedway will hold the first Skoal Dash midget series race to be run under the "MARA" association. A large purse has been put up by the "SKOAL" Tobacco Co.

Granite City's Greco is a hit with the Cougars

By AL BARNES
for the Press-Record

Thomas John Greco, one of the very best of a long line of outstanding baseball players spawned by Granite City, is midway through his fourth and final year as a mainstay on the Southern Illinois University at Edwardsville diamond squad.

His sensational .427 batting average is one of the main reasons the Cougars are zooming along at a hefty 15-8 pace and are ranked No. 17th in the NCAA's national division 2 ratings.

The silent and taciturn Greco, who is without a doubt the quietest player on the Cougar squad of 20, is glad now that, four years ago, he changed his mind about the college he wanted to attend.

Southeast Missouri State of Cape Girardeau had won out in a long list of colleges who wished to recruit Greco, both for baseball, but probably more for his promise as a linebacker and a fullback in football.

As an incoming college freshman four years ago, he even then weighed approximately the same solid 210 pounds that he now carries on his 6'-2" frame. The University of Illinois was really high on him, too, among many big schools.

But, due to the interest of the Cape's baseball coach, the veteran Joe Uhls, Southeast Missouri won the early nod. However, after three or four days in the early September hot weather down there in Swampeast Missouri, young Greco opted to return home to Granite City and enrollment at SIUE.

"I had heard a lot about the Cougars' new head coach, Bo Collins, and I just knew that I would be happier there," Greco explained. Collins took over from the veteran Roy E. Lee.

Everyone connected with the baseball program at SIU-E has to be more than happy with Tom's decision. He, however, hastens to add an additional reason for coming "back home."

"Every since I started out playing baseball under Coach Myron Merz in the age group seven-to-eight back there in the Mitchell boys league I've loved baseball. The five or six years he coached us I simply fell in love with baseball. He was great for all of us. I thank him, now."

Now, Coach Bob Collins' eyes light up when Greco's name is mentioned. Does he have a future in professional baseball, Collins was asked: "If the scouts do themselves a favor and catch more than just one game in which he plays, they will have to be impressed. And, offer cash inducements to him to sign a contract. He can't miss ... he's fast ... he's now third on the eight starters (8-3) in stolen bases behind Tim Gamble's 18-3 and George Vogel's 16-1 ... his .427 hitting average is ten points better than our runner-up Kurt Martin and so far, he's fielded first base without an error in handling almost (176) chances."

One of the most respected judges of baseball talent, the late and legendary Branch Rickey, was the first in the history of the game to spell out what it took to become a great baseball player.

"Give me a young man with a good body, fast afoot and a love of the game, plus a good mind and a love of God, and we can make a baseball player out of him." Mister Rickey, of course, was the man who built the St. Louis Cardinals dynasty and then went on to do the same for the Dodgers, first at Brooklyn and then at Los Angeles.

That is the prescription given this reporter in Mr. Rickey's office out at the old Sportsman's Park around 1948. And, no one who knows Greco, will doubt for a moment that he wans't describing him.

Says Greco, who is anxious not to leave out anyone who has helped him develop his baseball career: "Don't forget to mention Coach Edwards at Prather, Bob Kehoe who coached me my freshman year at North, and, of course, Coach Stegemeier my final three years at Granite City North."

Of course, with all the nods to those who have helped him in his baseball career, he goes far beyong the usual nod to his parents and siblings.

"Mom and Dad was always behind me 100 percent ... and my three sisters are hardly less so."

In Greco's senior year on the Steelers, they won both the regional and sectional and then lost in the first game at (Peoria) in the state tournament, 5-4, to Oak Forest, which went on to win it all.

Baseball players, like most athletes, have almost total recall when it comes to remembering their statistics. What did you hit in your junior and senior years at North?

"It was .375 as a junior and .454 as a senior," came his instant reply.

Funny thing, though, Greco is almost as proud of the Cougars' and his defensive skills this season. "This SIUE team is the best on the defense in the four years I've played here," explains Greco. The 23-game statistics appear to bear him out: the Cougars have committed only 19 miscues. I think that the pitchers have an additional seven or eight ... and that kind of defense has helped us in winning at least eight or nine of our 15 victories," he says flatly.

The opposition, the SIUE stats disclose, committed 50 errors over that same stretch of games. Those same stats gives another hint of his terrific batting eye: his 15 walks is second to Kurt Gibson (catcher) who has drawn 17 walks.

The Globe-Democrat picked him at second base on their All-Metro Team his senior year. He prefers first base.

He was asked his opinion on his chances of being signed to a pro contract and then going on to make it in the majors:

Without a sign of false modesty or of braggadocio, he answered: "I realy believe that I have a shot at both: being signed and of advancing to the majors."

If he doesn't, however, he knows what he wants to do with his life: "I would like to teach physical education and coach."

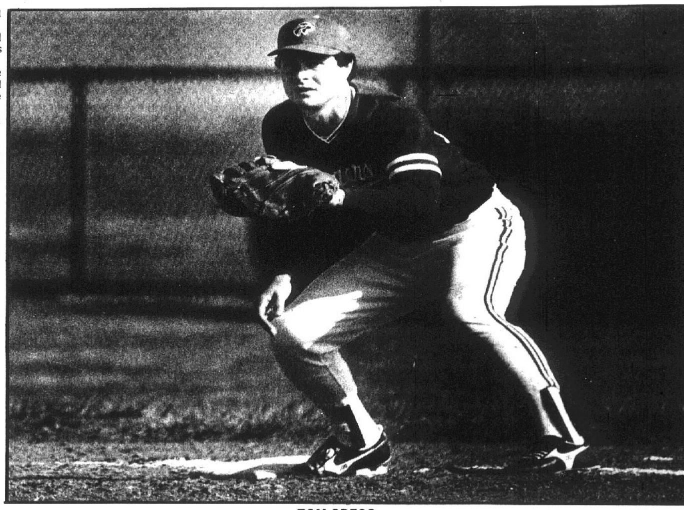

TOM GRECO

Guelker, Kehoe to conduct coach license course

Bob Guelker, director of coaching, of the Missouri Senior Soccer Association and SIUE soccer coach, announces his staff for conducting the association's spring and summer state coaching courses for license.

Joe Carenza Jr., head coach of Washington University, Bill Daues, head coach, Maryville College, and Tom Howe Jr., assistant coach of Southern Illinois University at Edwardsville will assist Guelker in conducting "F" License courses, while Bob Kehoe, former USA World Cup Coach, and Tom Howe will assist in conducting a "D" License course.

For more information and application write: Bob Guelker, Box 67A, Southern Illinois University, Edwardsville, Edwardsville, Illinois 62026-1001, or phone (618) 692-3252.

Whitsell pitches GCN Steelers to third victory

By ROGER KRAMER
of the Press-Record

GRANITE CITY — Only five things have been constant for Granite City North's baseball team this season. Rain, cold, hitting, fielding and Dan Whitsell.

Rain and cold have combined to cancel seven of North's 13 scheduled games. North has had strong hitting and fielding all season, but the only time North has won is when Whitsell was at the mound.

Although Whitsell finally gave up an earned run Monday, the Steelers more than made up for it. North clubbed Cahokia 11-1 in five innings in a Gateway East Conference game.

"Whitsell has been doing an outstanding job for us," North Coach Bob Stegemeier said. "We also seem to hit the ball when he's pitching."

Whitsell, who was involved in all three North victories this season, is 2-0 for the season. Whitsell pitched the first four innings against New Lenox-Providence and did not get the victory and he pitched North's 10-0 win over Wood River.

Whitsell, who pitched a one-hitter against the Oilers, put in a two-hit effort against the Comanches. While Whitsell chilled Cahokia's offense, North was putting everything together.

For instance in the first inning, catcher Daren DePew hit a single and Dave Shiekh walked to open the inning. DePew scored on Terry Rujawitz's fielder's choice because Cahokia catcher Brian Bethea was late with the tag. Shiekh scored on a throwing error by third baseman Mark Westbrook, and Rujawitz scored on Bethea's error.

North added three runs in the second. DePew led off with a walk and Sheikh had a single. Rujawitz's single brough home both DePew and Shiekh, and Rujawitz scored on Rod Hessler's double.

Stan Sillas, Cahokia' starting pitcher, ended Whitsell's scoreless streak. Sillas walked, stole second and third and scored on Westbrook's double. However, the Comanches were held hitless after that.

Even when Danny Sackett reached on shortstop Benny Nolan's error, North was able to get out of trouble quickly. Sackett made the turn to second, and DePew alertly got to the ball and threw it to Hessler, who tagged Sackett.

"Even though we had shortstop Brian Levin out with an injury, we still had good defense. Even when we did make an error, we made an alert play to get the runner out," Stegemeier said.

The course of events set up the game-ending fifth inning. Kevin Patterson opened with a single, and Sergio Cortez and Nolan reached on errors. Keith Coakley hit a sacrifice fly and DePew reached on a fielder's choice.

Shiekh and Rujawitz had RBI singles and Steve Trittschuh hit a RBI double to end the game before Cahokia picked up the second out of the inning.

"We're starting to come around at the plate and hitting the ball well," Stegemeier said. "I thought everyone did a good job in the field, including Benny, who had to come in from the outfield. It seems we can do it all when Danny's pitching."

While Stegemeier could be pleased with North's hitting, fielding and pitching, Cahokia Coach Chet Barker was lamenting his team's defense, which committed five errors in the game.

"We just don't seem to be a cold weather team," Barker said. "I hope we get better when it gets warmer because our fielding has really hurt us a lot. We're making way too many errors; it seems like we make six to eight physical or mental errors a game."

The Comanches are a young team, and errors can be expected from them, but Barker is starting to become concerned since his team has yet to win a conference game.

"We just have to get better on defense," Barker said.

Cahokia	**001 00-**	**1**	**2**	**5**
GC North	**330 05-**	**11**	**8**	**1**

Cahokia-Sillas and Bethea; North-Whitsell and DePew.

Illinois DOC passes boat horsepower limitations

SPRINGFIELD — A new standardized statewide policy governing horsepower limitations for boats became effective April 15, according to Director David Kenney, Illinois Department of Conservation.

The general rule states that only trolling motors are allowed on lakes up to 60 acres in size and a ten-horsepower limit on lakes from 61 acres to 500 acres. For lakes large than 500 acres, the DOC reserves the right to establish various speed ceilings dependent on the nature of the specific lake.

A 25-horsepower ceiling will be enacted at several large lakes. This popular size engine, Kenney explained, appeared to provide an ideal compromise by allowing adequate power for sportsmen without being powerfull enough to tow water-skiers and create wakes detrimental to the lakes physical characteristics.

The policy was formulated on the recommendation of a special Task Force which studied past practices at individual sites, and attempted to formulate standards consistent with public safety, conservation, and recreational needs.

"One of the top priorities was to develop a regulation consistent for waterfowl hunters and for sport fishermen at the same lakes, and a practical standard that would be enforceable by our law enforcement officers," Kenney stated.

"We believe that the new regulations offer additional flexibility to the public" he said. "This will allow sportsmen to use more powerful motors on larger lakes, at least in specific cases where the nature of the lake and surrounding shore will not be damaged by such activity."

GCS, GCN matchups this afternoon

This afternoon, weather permitting, Granite City South and its sister school, Granite City North, will meet on both the tennis courts and the softball diamond.

Granite City South and coach Rich Harmon will play host North's John Van Buskirk and the Steeler squad.

The Warriors are even at 3-3 this season while the Steelers are 2-4. Yesterday, the Steelers managed a 4-2 team victory over Gateway East rival Cahokia. This afternoon's action, at the Grand Street courts, begins at 4 p.m. at the Grand Street tennis courts.

Also at 4 p.m., but at Granite City North, the Steelers 0-1 this season will host Warrior coach Pat Yates and the South softball team, 0-3 on the season.

IF YOU'RE LOOKING FOR A NEW FAMILY CAR OR WAGON...
PLYMOUTH RELIANT K GIVES YOU MORE TO LOOK AT

PLYMOUTH RELIANT K 4-DOOR $6718* 41 EST. HWY. 29 EPA EST. MPG**

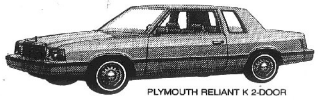

PLYMOUTH RELIANT K 2-DOOR $6577* 41 EST. HWY. 29 EPA EST. MPG**

PLYMOUTH RELIANT K CUSTOM STATION WAGON $7636* 41 EST. HWY. 28 EPA EST. MPG**

PLYMOUTH RELIANT K: THE HIGHEST MILEAGE...LOWEST PRICE 6-PASSENGER CAR AND WAGON IN AMERICA.
To outstanding mileage and price, add Reliant's standard value features like rack-and-pinion steering, Power Brakes, Halogen Headlamps, Maintenance Free battery and *more*. They're all part of our American way to get you your money's worth.
PLUS GREAT RESALE VALUE. Keep this in mind, too: according to recent NADA Used Car Guides, '81 and '82 Reliants retain more of their original selling prices than similarly equipped Fairmonts and Citations. You *keep* getting your money's worth with Reliant.

RELIANT IS BACKED BY CHRYSLER'S 5 YEAR/50,000 MILE PROTECTION PLAN.
Nobody can be more certain of the quality of their cars than we are and our Chrysler 5/50 Protection Plan *proves* it! Plan covers the engine/power train and outer body rust-through on all new American-built cars for 5 years or 50,000 miles, whichever comes first. Limited warranties. Deductible may be required.
5/50 PROTECTION PLAN

*Base sticker price excluding title, taxes and destination charges. WSW tires $58 extra. **Use EPA est. mpg for comparison. Your mileage may vary depending on speed, weather and trip length. Highway mileage probably lower. California estimates lower.

THE AMERICAN WAY TO GET YOUR MONEY'S WORTH.

Granite CHRYSLER Plymouth
...A GRRREAT! PLACE TO DO BUSINESS
19TH & GRAND GRANITE CITY PHONE 452-3137
AUTHORIZED DEALER CHRYSLER CORPORATION
Chrysler Plymouth

Bowland's Silver Anniversary

Help Us Celebrate By Bowling In A League This Summer
You can win a **Dream Vacation**
to Las Vegas or the Lodge of Four Seasons
and be eligible to bowl in our
Silver Anniversary Tournament
with guaranteed prizes of
$2,500

SIGN UP NOW FOR THE LEAGUE OF YOUR CHOICE

Bowland Lanes
Nameoki Road
Granite City, Illinois 62040
931-0505
Bowland Lanes Practice Specials
Sundays, 9 am 'til Noon
60¢ Per Game & Free Coffee (BOWLERS ONLY)

Ski vacations: Sometimes you get more than you bargain for

Sports on the Run

By Al Gerstenecker

NOTE: Upon hearing the news within this column, my colleagues here at the Press-Record have since renamed my little column "Sports on the Limp." Nice people aren't they?

When I'm old and gray, sitting in my rocking chair collecting my memories, there will be things from my life that I remember because I chose to and other things will be long forgotten for similar reasons. But one thing I'm sure that I'll remember for some time will be my vacation of 1983.

Planning this year's vacation sounded like something from a screenplay of a big movie. "A full year in the making...spanning half a continent...You get the picture.

Some college buddies and I had planned a reunion, of sorts, in the great West. It was going to be the time of our lives. Needless to say, we were the best of friends—real tight.

The plans for the vacation had been finalized in December when each was home for Christmas.

My vacation permitted only a week, but I managed to swing an additional weekend—nine full days of R & R. Or so I hoped.

It had all the makings of a Lowenbrau Beer television commercial.

My friends, one of whom manages a string of Domino Pizza franchises in Colorado and Montana, and the other is a mining engineer in Boise, Idaho, had less time off. But that didn't matter. We were all going to rendezvous in Bozeman, Montana.

WHERE?

Bozeman, Montana. The land the American Indians called "The Land of the Big Sky." Montana State University is located there and it's also just 50 miles from Yellowstone National Park.

The scenerio was set. Bozeman was the site.

I arrived via Frontier Airlines in Bozeman on Thursday, March 18, 12:15 p.m. Chuck, the one who manages the pizza franchises was at the airport to meet me.

It was my first trip to Montana. Its inherent, unadulterated beauty was immediately evident. It has the best things Colorado has—the mountains, the forests and the wildlife—but it also lacked the bad things. In particular, the development that has taken Colorado by storm during the last 20 years.

I savored Montana's beauty momentarily before going into Bozeman proper. There would be time to enjoy nature later. First, and foremost, we had some catching up to do.

Naturally, upon my arrival we had to check out all the establishments a college town has to offer.

Six hours and nine establishments later, we had done all the catching up that could be done.

Twelve and a half hours after I landed (off the plane), Lou, the third and final member of the trio arrived at our cabin. Still bright eyed following his eight-hour drive from Boise, Lou bolstered the reunion into the early morning.

The next morning revealed that an additional six inches of snow had fallen. The same foul weather that had incessantly battered the California coastline neatly and unthreateningly deposited a shroud of snow in the Gallatin Canyon.

Choosing to take advantage of what Mother Nature had so timely blanketed the canyon with, we took to the ski slopes of Big Sky, one of Montana's most prestigious ski resorts.

Darn! If only we had waited.

Waited until the latter portion of the week to take to the slopes. But all that is hindsight. And, as they say, hindsight is always 20-20.

Anyway, we took to the slopes.

Now, I don't profess to be a fantastic skier. And, I'm certainly not as good as Chuck and Lou. After all they both live in the West and ski at least once a week. They've even been known to ski at night during a full moon, which really isn't as dangerous as it sounds.

But, I have pushed a few ski poles in my days.

We took one run at Big Sky's lower slopes, which I add were quite crowded, before we decided to do some helicopter skiing.

Yep. Helicopter skiing.

Point one: The lower slopes were crowded.

Point two: Because of point one, the lift lines were enormously long.

Point three: A lift pass was $18 all day. The helicopter pass was a mere $2 more, $20.

It made all the sense in the world. Now, let me explain helicopter skiing.

In helicopter skiing, a party of three or more (its mandatory) are taken to the summit of the mountain (in this case it was Lone Mountain) in a helicopter. You're dropped off, literally. The helicopter, this one was a Huey, (the kind used in Viet Nam) hovers about three feet above the mountain while you jump out.

Then you were on your own, or almost. A member of the United State Ski Patrol accompanies each party on these summit adventures.

The trip down was everything I thought it would be. Fast. Exciting. Uninhibited.

We knew helicopter skiing was common on Lone Mountain, but you couldn't help but feel that perhaps you might be the first one to choose this particular run.

Above the timber line, we were all pretty cautious—slaloming from side to side so as not to pick up too much speed.

It took us probably two hours (although it seemed much shorter) before we entered the timber.

Things would have been fine if I would have practiced the kind of care in the timber as I did above it. But I didn't.

Once in the timber we began looking for wildlife. Deer, elk, mountain goats and even Big Horn Sheep roamed Lone Mountain.

Chuck was the first to spot two elk. The were in the open until they saw us then they dashed for cover. From that point on the skiing became less important than seeing wildlife. And that's were I made my mistake.

It was now about 11 a.m., we had been in the timber for perhaps 45 minutes when I saw something off to my left in the woods. The very second I glanced into the woods I hit a mogul, a mound of snow-blown packed snow, and lost control.

I should have just gone down. But instead I tried to recover. Just when I thought I had, I hit something else.

I came out of my bindings neatly enough, but my left knee absorbed the entire shock of the fall.

Nothing. Absolutely nothing I have ever experienced felt as bad as my knee did after I fell. The instant my knee touched, I felt a snap that shot up my leg. I knew I had really done it this time.

The pain was excruciating. The mere weight of my ski boot was too much stress on my knee.

After I puncuated my fall with a few descriptive words, Chuck, Lou and the member of the ski patrol (bless his soul) came to my rescue.

Hours that seemed like minutes while we were skiing down, now seemed like days.

In actuality, it probably took the helicopter no more than 15 minutes to bring the toboggan to where we were on the slope. But it seemed much longer.

Why didn't I just ride down in the helicopter, you ask? That was my question too. Evidentally, the slope of the mountain prevented the helicopter from getting close enough to us to do that. So, for the next two and a half hours, I rode a toboggan to the lodge where I eventually had my knee examined.

There wasn't a staff doctor at the lodge which mandated a trip into Bozeman 40 miles away.

Evidentally, the doctors in Montana believe in telling it like it is.

"I've been a doctor at this hospital for 27 years and I've never seen a knee give as much as yours does." That was Dr. Cunningham's remarks after giving my knee various stress tests.

"As I see it," I recall him saying, "you've got two alternatives. We can schedule you for surgery here or you can get the first flight out of here and have it done back home."

My mouth must've dropped open. I thought about saying, "I want a second opinion," but nothing came out.

My vacation was ruined.

"As far as I can see you've torn the $!?&+⅜ ligaments here below the knee, as well as the ¾$⅞½& ligaments on the inside of the knee. The real clincher, and I've never seen this one torn before, is that you've torn the &?⅝! ligament behind the knee."

The fine doctor wasn't swearing, he was just assessing the damage in medical terms.

So to put an end to this, I got the first plane I could out of Bozeman, which was Tuesday, and flew home for the surgery.

One week after the accident, Dr. Gary Farley, of the St. Louis Sports Medicine Clinic, did the honors.

"We'll have you back out there on the slopes by next year," he said. That was just fine with me, after all we had already planned next year's vacation with one revision: We're going skiing in the latter part of the week.

Just one more thing. Congratulations are in order to Granite City South's football coach Jerry McKechan and his wife. They are the proud parents of a new baby boy, Patrick Gerald McKechan.

The little guy checked in at Barnes Hospital in St. Louis at 7 pounds 12 ounces last week. The proud father has already, yep you guessed it, bought the little guy a football. He'll probably know what a 42 dive is before he knows the alphabet.

Congratulations again.

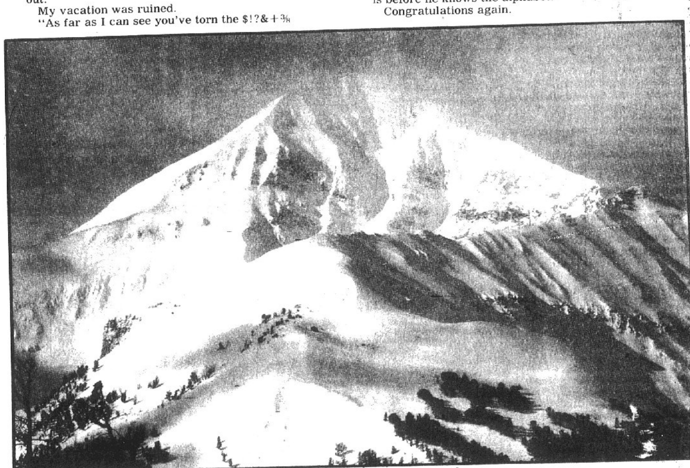

Partially cloud-covered Lone Mountain

GCS boosters meet April 26

The monthly Granite City South Booster Club meeting is scheduled for Tuesday, April 26, in that school's cafeteria.

The meeting will begin at 7:30 p.m. Parents of Warrior athletes as well as guests are invited to attend.

Sports Briefs

Spencer pitches Scots to victory

The Monmouth College softball team defeated Illinois Wesleyan University in a home twinbill played last Tuesday. Sophomore Karen Spencer of Granite City was credited with the 2-1 win in the first game while sophomore Mary Day, Delavan, pitched a 4-0 shutout in the second game.

The bats of freshman Merry Davinroy, Millstadt, junior Karen Friedrich, Pekin, freshman Pam Reinholm, McHenry, senior Carol Siebers, Liberty, and sophomore Lori Shinpaugh, Palmyra, paced the Scots in the first game.

The first Scots' run came in the fourth inning when Friedrich scored from third. In the next inning sophomore Ann Jamieson, Moline, scored on a wild pitch. Davinroy was credited with a stolen base.

During the second game Davinroy, Friedrich, Siebers, senior Jane Campagna, Monmouth, and senior Lori Holt, Galesburg, contributed to Day's shutout. Jamieson had two stolen bases and Davinroy had one.

Monmouth is now 3-1 on the season.

SIUE hurlers win again

Southern Illinois University at Edwardsville's baseball team was successful agains Wednesday afternoon as the Cougars rolled over Missour Baptist 13-2 in St. Louis County.

Going into the seventh inning, the Cougars trailed 2-1. But in the seventh, their big inning, they exploded for sixth runs to coast to victory.

Granite City's Tom Greco was one for four in the contest.

SIUE, now 17-9 on the season, will meet Washington University this afternoon at Cougar Field. Action begins at 3 p.m.

Class B softball tourney slated

The Southwestern Illinois Association of Umpires is sponsoring a 24-team double-elimination Class B softball tournament beginning on May 27 at Our Lady of Assumption in Fairview Heights.

Prize money will be awarded to the first three place teams. To register for the tournament, persons should contact Stan Voellinger at 233-6374.

Entry fee for the tourney, which concludes on May 30, is $75.

Umpires clinic

The Three Rivers Umpires Association of the Alton-Wood River area will conduct an umpires' clinic this Sunday, April 24, at the playing fields adjacent to Henry Street.

According to Tom Fay, one of the organizers of the clinic, umpire trainees should come dressed "ready to umpire." Fay also stated that umpires should also bring their own equipment.

The clinic will be directed by several great umpires including Jack Cheatham and Dave Coles.

The clinic begins at 12:30 and will conclude at 5 p.m.

For further information persons should contact either Fay at 466-0617 or Ken Thaxton at 466-8972.

Dancercise classes begin

The Granite City Racquetball and Nautilus Fitness Center located on Stearns Road is doubling the size of its dancercise classes.

Beginning next Monday, April 25, the fitness center will institute two more one-hour sessions per week. The classes, which will last seven weeks, are $31.50 for the twice weekly sessions or $16 for once-a-week sessions.

Persons wishing to register should call the fitness center at 931-6300.

USED CAR SPECIALS!

1982 MARK V
2 Door — 2 to choose from:
• WHITE W/WHITE CARRIAGE ROOF
• GOLD W/WHITE LANDAU ROOF
WAS $18,995
YOUR CHOICE $18,495

	Was	NOW
'79 CADILLAC COUPE DE VILLE	$8995	$8295
'79 BUICK REGAL, 2 Dr.	$5995	$5295
'79 MALIBU WAGON	$3695	$2995
'79 LINCOLN TOWN CAR	$7495	$6995
'79 BUICK Ltd., 4 dr.	$6495	$5995
'79 CHEVY MONZA	$3995	$2995
'78 DODGE OMNI, 4 dr.	$3995	$2995
'77 MONTE CARLO	$3995	$2995
'77 MERCURY	$3995	$2995
'77 DATSUN, 2 Dr.	$1595	$1295
'76 LINCOLN CPE.	$4995	$3995
'76 FIAT CONV	$2995	$2395
'75 DATSUN	$1695	$1295
'74 PLYMOUTH DUSTER	$1595	$1095
'74 AUDI, 4 Dr.	$1095	$ 895

ASK ABOUT OUR... LIFETIME SERVICE GUARANTEE

Elmer Molitor's Heritage LINCOLN MERCURY
Rt. 159 & Belt Line Road, Collinsville - 344-3500

BRODHEAD CURES NEW CAR FEVER!
'83 ESCORTS $5589 delivered** (Not including taxes, license, and title)
'83 RANGER $5995 delivered** (Not including taxes, license, and title)
Plus 8.9%* APR FINANCING
*applies to Escorts, EXP's, and Qualified Rangers
Similar rates on all models
Don't Forget!
Our exclusive 30 day money back offer "Lemon Proof" your new or used car purchase!
ST. CLAIR SQUARE — RT. 159 — RT. 50 — I-64 — RT. 157 ★ Brodhead Ford
BRODHEAD FORD
157 at Rt. 50
French Village, IL
(Next to French Village Drive In)
397-6042 or 271-3700

LAKEVIEW DRIVING RANGE — HIGHWAY 162, GRANITE CITY, IL. PHONE (618) 877-5566
"BATTING CAGES"
LITTLE LEAGUE KHOURY LEAGUE & MAJOR LEAGUE BASEBALL
FAST PITCH & SLOW PITCH SOFTBALL
COIN OPERATED RATES AVAILABLE ON REQUEST!
"GOLF LESSONS"
LES AGNE, GOLF PROFESSIONAL
Call 877-5566 For Appointment
HWY 203 — HWY 162 — HORSESHOE LAKE
GOLF DRIVING RANGE—MINIATURE GOLF COURSE—OPEN 9 A.M. 'TIL 10 P.M.
VISIT OUR NEW SHOWROOM FOR WHOLESALE PRICED SPORTING GOODS!

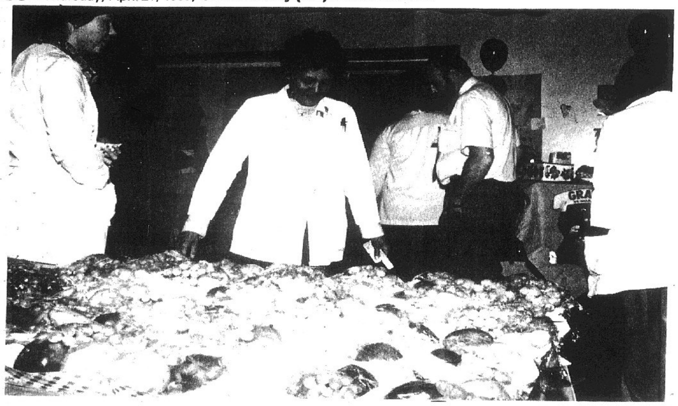

FRUIT WALK PRIZES. Miniature fruit baskets were given as prizes during the 'fruit walk' at St. Elizabeth Medical Center's Nutrition Fair this month.

New recycling center aids state program

Governor James R. Thompson has declared April 22 through 29 as recycling week in Illinois and is asking all residents of the state to follow the lead of the Coalition for Recycling by pitching in during the campaign and throughout the year.

"Recycling is everybody's business. This declaration is a reminder to all that conserving Illinois' resources not only enhances the beauty of our state, but can be turned into a profitable venture," Thompson said.

The coalition is working closely with the Department of Commerce and Community Affairs (DCCA) to distribute statewide literature explaining and promoting recycling.

The idea of bringing the coalition together with state government was spurred by a DCCA-sponsored workshop last August. More than 200 representatives of local governments and industries met in Chicago to learn more about recycling innovations.

"Ten percent of the total number of local recycling centers in the United States are located in Illinois," the governor noted. "Right now, our biggest concern is that the supply of recyclable materials exceeds the demand. We hope that creation of a well-established network of local recycling centers can make those products more attractive."

Locally, Container Recovery Corp. has set up a new aluminum recycling site at Nameoki Village Shopping Center, 3401 Nameoki Road, which is open Mondays and Wednesdays from 9 a.m. until noon and Saturdays from 9 a.m. to 3 p.m.

The site offers recyclers a chance to win reserved seat tickets to a home Cardinal baseball game of their choice. Those who return cans to the unit are eligible to sign up for a weekly drawing for tickets. The first drawings will be the week of May 1 and will continue weekly through the end of August.

TAKE CAR MOTOR

A 1977 Pontiac Trans Am 400cc engine with chrome valve covers was stolen from the rear yard of the home of Gary Miller, 207 Illinois Ave., during the weekend.

Labor census here this week

Local representatives of the Bureau of the Census are conducting a survey of employment in this area this work week. Marvin L. Postma, director of the bureau's regional office in Kansas City, has announced.

In addition to the usual questions on current employment, the April survey will include others concerning country of birth and immigration.

The survey is conducted for the U.S. Department of Labor in a scientifically-designed sample of approximately 71,000 hourshold throughout the United States. Employment and unemployment statistics based on the results of this survey are used to provide a continuing measure of the economic health of the nation.

In February, the survey showed that of 110.6 million men and women in the civilian labor force, 99.1 million were employed and the unemployment race was 10.4 percent, the same as January. The nation's overall unemployment rate, including the Armed Forces, was 10.2 percent in both January and February.

Information supplied by those participating in the survey is confidential by law and the results are used only to compile statistical totals.

VEHICLE RECOVERED

A 1976 four-wheel drive vehicle stolen from the Granite City Steel blast furnace parking lot last week was recovered later that day by sheriff deputies, who had it towed to Mitchell. The owner is Ronald Yates, 2936 Washington Ave.

A NEW OUTLOOK . . .

We're On Your Side!
VINYL SIDING
AVERAGE HOME 34X24X8-FT.
$1,995.00
• 50-Year Guarantee (Includes Guarantee Against Hail Damage)
• • •
Lowest Financing Rate In More Than Ten Years
10½% Financing LIMITED OFFER
Still Selling at 1982 Prices!

SHOP AT HOME
GRANITE CITY 451-1868
COLLINSVILLE 397-2400

SCHIFFERDECKER
KITCHENS • BATHS • SIDING
QUALITY CRAFTSMANSHIP SINCE 1953
BELLEVILLE—747 East Main Street • ALTON-5785 Godfrey Road

North students' art exhibited at BAC show

Two pieces of artwork done by Granite City High School North students of Bob Moske's art classes have received recognition at the Belleville Area College High School Invitational Art Show.

Dave Smith, a senior at North, and Lisa Willardt, a junior, were each recognized for their respective art pieces.

Smith, who received a tuition scholarship to Southern Illinois University at Edwardsville as a result of the competion, was a merit award recipient for his pencil drawing. Smith is now a student in Moske's Art VIII class.

Miss Willardt received an honorable mention for her entry, a piece she completed during Moske's summer art class.

Three other students, Darrin Davis, Tina Webb and Shelley Poloski, also entered art pieces into competition. Their projects, in addition to those of Smith and Miss Willardt, are on display at BAC through Monday, April 18.

An elated Moske said he was, "extremely happy" with his students' efforts in this their first exhibition at BAC.

Moske said he was particularly happy for Smith because it means he will be able to further his art at a college whereas without the scholarship he probably wouldn't been afforded the opportunity.

Davis, Miss Webb and Miss Poloski are senior art students at North.

Wilkins praises safety record

Postmaster Jack D. Wilkins, said the employees of the Granite City Post Office have accumulated 200 consecutive work days without sustaining a single vehicle or industrial accident.

Wilkins thanked the residents of Granite City for keeping the approach to their mail boxes in good maintenance, free of ice and snow and unobstructed by parked vehicles. Also, residents have assisted the Postal Service by keeping their dogs restrained during delivery periods. The cooperation enabled the postal service to provide mail service in an efficient and safe manner.

MARINE PROMOTED

Marine Private First Class Gregory J. Shemwell, son of Dallas G. and Audrey E. Shemwell, 46 Steelcrest Manor, has been promoted to his present rank while serving in the Second Marine Division Camp Lejeune, N.C.

TERRELL RECEIVES INSURANCE AWARD

Bill H. Terrell, area manager in Granite City for the Franklin Life Insurance Company of Springfield, Ill., has been named to membership in the company's $100,000 Plus Club.

Terrell's qualification for the honor was based on outstandig personal sales for the month which provided his clients with more than $100,000 in life insurance protection. Presenation of the award will be made by Franklin President William J. Alley.

The 99-year-old agency is one of the world's largest life insurance companies with assets more than $2.6 billion and more than $17.7 billion of insurance in force.

CHARGE BROOKLYN MAN IN MADISON

Lee Thomas Trice, 21, of Brooklyn, was transferred from the Brooklyn Police Department to Madison this week on active warrants issued by Madison police alleging failure to appear in court on charges of driving while his license was suspended and not having a valid registration.

Trice was released two hours later after posting a $250 cash bond. An appearance is pending May 27 in the Granite City court.

EXPERT APPRAISING
MORRISS REALTY CO.
876-4400

Paying more for car insurance this year?

Check with State Farm

State Farm is known for low-cost car insurance, backed up with fast, dependable claim service and unbeatable protection. Lets talk facts and figures. Call:

BILL FRAZIER
CPCU/CLU
2331 Pontoon Rd.
797-0734

MIKE TOUNDAS
1801 Pontoon Rd.
797-0100 797-0101

ED NICHOLS
3014 Madison Ave.
876-8728

RAY MORGAN
1506 Johnson Rd.
876-7373

JOE HASSLER
INS. AGY. INC.
3727 Nameoki Rd.
877-4918

TOM THEBEAU
3100 Maryville Rd.
931-6900

LINDA FUSSELL
2945 MADISON Ave.
877-8877

STATE FARM
Auto Life Fire
INSURANCE

Like a good neighbor, State Farm is there.

State Farm Mutual Automobile Insurance Company
Home Office: Bloomington, Illinois

HOW TO MAKE THE MOST MONEY YOUR MONEY CAN MAKE.

With all the different interest rates it's hard to decide how to get the most for your money. One way to eliminate this uncertainty is to lock in today's high rates with one of our longer term CD's.

	Current Interest Rate* %	Effective Annual Yield** %
24 Month CD	9.500	9.964
30 Month CD	9.750	10.239
42 Month CD	9.875	10.377
60 Month CD	10.000	10.515

*These rates effective from April 12 through April 25, 1983.
**This yield achieved if principal and interest remain on deposit for the term. Federal regulations require a substantial penalty for early CD withdrawal.

You can open one of these certificates for just $500. But with rates like these, you'll want to put most of your money to work making the most it possibly can.

YOU MAKE MORE MONEY EVERY DAY.

If you compare long term certificates, you'll find that some don't offer daily compounding. This means you're not getting the most for your money.

At Illini Federal, all of our long term CD's are compounded daily to give you higher yields.

We have lots of ways to give you the most for your money. To be sure which is the best way, come in and talk to one of our Financial Counselors. Make us your family financial center.

NOW WE'RE ALL YOU NEED.

FSLIC

ILLINI FEDERAL
SAVINGS AND LOAN ASSOCIATION

MAIN OFFICE FAIRVIEW HEIGHTS 6550 North Illinois 397-5300
BELLEVILLE 6100 West Main 397-5300
CARLINVILLE 127 West Main 854-9513
COLUMBIA 238 N. Main Street 281-4240
EAST ST. LOUIS Collinsville & Missouri Avenues 875-5300
GREENVILLE 318 West College 664-2276

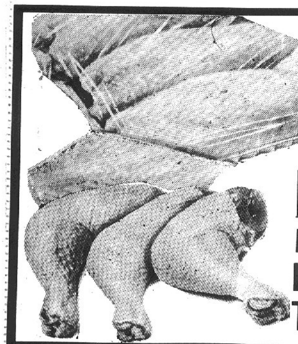

FANCY WHOLE FRYER
Breast 98¢ lb.
4-LB. LIMIT
MORE THAN 4 LBS. lb. $1.09

Fryer Legs & Thighs lb. 68¢

FRYER Drumsticks lb. 79¢

SAVE MORE AT KOZYAK'S
GOLD MEDAL FLOUR
Gold Medal — Over 100 Years of Baking Success — Since 1880
ALL PURPOSE ENRICHED FLOUR
5 lb. Bag 69¢
One Limit With $5.00 or More Purchase. More Than One, each 85¢

ATTENTION FREEZER OWNERS! ORDER FREEZER BEEF NOW . . .
BEEF
No charge for special aging, cutting, wrapping and quick freezing. WE ARE PROUD TO SHOW YOU THIS CHOICE BEEF IN OUR COOLERS.

KOZYAK'S
2600 NAMEOKI ROAD
9 'til 8 MON. - THURS. — 8 'til 8 FRI. — 8 'til 5:30 SAT.

GEISHA CHUNK STYLE

TUNA 6.5-oz. can 69¢
TWO LIMIT . . . MORE 79¢

U.S. CHOICE "TENDER AGED" BEEF SALE!!
"SUPER VALUE"
BONELESS SIRLOIN TIP ROAST lb. $2.19

CHOICE BONELESS RUMP ROAST lb. $2.49

BONELESS PIKES PEAK ROAST . . $1.99

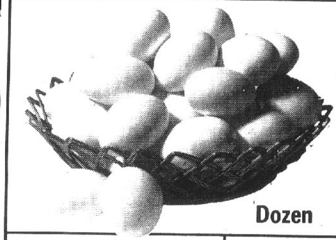

EGGS
Grade "A" LARGE
Dozen 69¢

IDEAL FOR SWISS STEAK!!
BONELESS SIRLOIN TIP STEAKS lb. $2.69

SAVE 38¢ PRAIRIE FARMS Chocolate Milk REG. 69¢
2 Quarts $1

OPEN PIT BARBECUE SAUCE 18-oz. Bot. 89¢

16 oz. Libby Lite Fruit Cocktail or Pear Halves . . . . . 69¢	3-oz. Jar Lipton Instant Tea $1.99	16-oz. Wishbone Salad Dressings. $1.29
28-oz. Musselman's Apple Butter . . . 99¢	24-ct. 30 Gallon Hefty Trash Bags . . . $2.59	36-ct. Hefty Tall Kitchen Bags . . . $2.39
300 ct. Scotties Facial Tissues. . . 99¢	46-oz. Bluebird Unsweetened Orange Juice . . . . 99¢	15-oz. Contadina Tomato Sauce. . . . 55¢

$2.59 VALUE . . .
ECKRICH SMOKED SAUSAGE

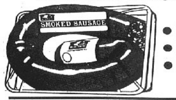

- REGULAR
- BEEF
- KIELBASA

lb. $1.99

FRYER LIVERS IN 5-LB. BAGS lb. 39¢
Smaller Amounts lb. 59¢

FRYER GIZZARDS IN 5-LB. BAGS lb. 49¢
Smaller Amounts lb. 69¢

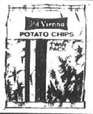

OLD VIENNA POTATO CHIPS Reg. $1.39 TWIN PACK 99¢

CHOICE CHOPPED SIRLOIN lb. $1.69

Save $1.00 Per Pound . Kahn's AMERICAN BEAUTY BAKED HAM LB $3.29 TWO POUND LIMIT

REG. or DIET Dr. Pepper 8 16-oz. bots. $1.69 Plus Deposit

COCA-COLA $1.19 2 Liter Bot.

LARGE 21 to 26 SHRIMP
5 lb. box $37.95

SAVE 60¢ AT KOZYAK'S
KAHN'S FRANKS

Beef 'n' Cheddar
Reg. $1.99 Value
1-lb. Pkg. $1.39

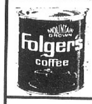

FOLGER'S COFFEE 2-lb. Can $4.88 ONE LIMIT MORE $4.99

JENO'S PIZZA ROLLS 88¢

TREE SWEET ORANGE JUICE 12-oz. can 98¢

ALL WHITE MEAT!

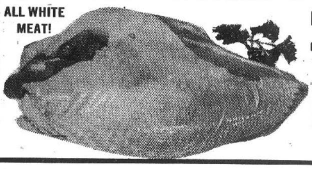

LOWEST PRICE IN YEARS!!
TURKEY BREAST lb. $1.19
One Limit Per Family
GRADE "A" SMALL 4 to 6 lb. Size

REAMES FROZEN EGG NODDLES 12-oz. 78¢	PILLSBURY PIPIN' HOT BREAD . . . . 88¢
TOTINO FROZEN PIZZA . . . . ea. $1.09	IMPERIAL SOFT MARGARINE Twin Pack 79¢
PILLSBURY BISCUITS . . 4 cans 98¢	RICH'S COFFEE RICH . 32-oz. 88¢

All Purpose RED POTATOES

20-lb. Bag $1.99

APPLES
Washington State Red Delicious

Tray Pack lb. 39¢

ORANGES
California Seedless
12 Per Bag 99¢

SAVE 56¢! KRAFT'S SINGLES AMERICAN CHEESE 1-lb. pkg. $1.99

SOLID GREEN CABBAGE

lb. 19¢

GRAPEFRUIT
U.S. No. 1 Ruby Red
7 for 99¢

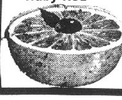

Yellow Onions
U.S. No. 1 Small
3 lb. Bag 79¢

STRAWBERRIES

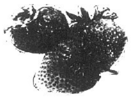

FRESH 'N LUSCIOUS
Quart Carton $1.19

Mr. and Mrs. Thomas Abert

Abert-Richardson

The wedding of Miss Jennifer Lynn Richardson and Thomas Lynn Abert was solemnized on Feb. 5 at the Church of Christ, 2882 Washington Ave., with the Rev. Tim Gustafson officiating at the 6 o'clock evening ceremony.

Parents of the bride are Mr. and Mrs. Fred Richrdson, 5212 Maryville Road. The groom is the son of Mr. and Mrs. Clarence Abert, of Moro, Ill.

The newlywed couple received guests at a reception held immediately following the ceremony at the Granite City Township Hall, 2060 Delmar Ave.

Attending the bride as honor attendant was Alice Richardson, and Kelly Johnson, Pam Walter and Pam Pineger were bridesmaids.

Gabrielle Pineger served as the flower girl, and Mark Coy was the ring bearer.

The groom chose Albert Mellethin as best man. George Hartley III, Mike Heatherly, and Tom Macias, were groomsmen.

Seating the guests were Scott Heatherly and Mike Northcutt.

After a wedding trip to Missouri, the couple is now residing in East Alton.

The bride graduated in 1980 from Granite City High School North and the groom is a 1980 graduate of Civic Memorial High School.

Gardenaires donate funds

At the April meeting of the Gardenaires Garden Club, which was held at the home of Mrs. Charles Kohl, the club voted to send a contribution to the National Arbor Day Foundation, in recognition of Arbor Day in Illinois, to be observed April 29th.

The Arbor Day Foundation is a non-profit organization, and annually provides seedling trees to youth groups throughout the United States, and is also active in promoting programs to encourage the public to plant trees in their communities. Headquarters of the foundation is located in Nebraska City, Neb., at Arbor Lodge, the former home of J. Sterling Morton, who founded the national Arbor Day observance.

Mrs. Richard Kerch, the newly elected president, presided at the meeting. She announced Mrs. Roy Hormann will resume the duties of chairman of the Mini-Garden Information Center, and Mrs. William Long will serve as horticulture chairman for the next year. Mrs. Kerch reminded members the Ditrict V Workshop would be held in Granite City on May 11 at the Harold Brown Recreation Center. The Garden Study Club will be the hostess club for this event.

At the conclusion of the business meeting the president introduced the program chairman, Mrs. Kohl. She presented a program entitled "the Basics of Growning Houseplants." The program served as an introduction to the coming years program theme which will be "Houseplants, Ways to Grow, Love, and Care for Them."

The next regular meeting of the club will be held on May 12, at the home of Mrs. Mary Kristian.

Attending were Mesdames: John Farrell, Robert Hintz, Roy Hormann, C. E. Eads, Wm. Long, Leo Schank, Al Malottiki, and Mary Kristian.

Dinner honors GC serviceman

Timothy A. Elmore of the U.S. Navy, was honored at a family dinner party hosted by Mr. and Mrs. John Sherman, 3152 Aubrey Ave., last week.

After dinner the guests participated in a musical program with guitar, violin and vocal selections, by the honoree, Nancy and Leah Barnes, Cindy Gray and Evelyn Thompson.

Others attending were Mrs. Emma Elmore, Michael, Ricky and Ronnie Barnes, David Elmore, and out of town guests, Mr. and Mrs. Bob Thompson, Tracy, Robbie and Theresa Thompson of Sullivan, Mo.

The local serviceman returned Wednesday, after a 10-day leave here, to the USS Yellowstone homeported in Norfolk, Va.

He is the son of Mrs. Mary Elmore and the late James "Pepper" Elmore.

Glik's
OUR BIG ANNIVERSARY SALE
ONLY COMES ONCE A YEAR.
LOOK FOR IT ON PAGE 7
DON'T MISS IT!!

Mr. and Mrs. Robert Portell

Portell-Aleksandrian

Third Baptist Church, 2601 Grand Ave., was the scene of the wedding of Miss Roxanne Reanea Aleksandrian and Robert Joseph Portell on March 12.

A selected program of nuptial music was provided by Paula Parker at the organ.

The Rev. James Donahue officiated at the 12:30 afternoon service which was followed by a reception in the church fellowship hall.

Parents of the bride are Mr. and Mrs. Lorens Aleksandrian, 2665 Center St. The groom is the son of Mr. and Mrs. William Portell of 2335 Pontoon Road.

Sandra Laster served as honor attendant and Carolyn Burns was the bridesmaid. Lora Fonnville, a niece of the groom, and Bill Jacobs, the groom's cousin, were the flower girl and ring bearer.

The groom chose his cousin, John Luehmann as best man. Larry Aleksandrian, a brother of the bride, was the groomsman and seating the guests were Billy Aleksandrian, another brother of the bride, and Bo Carter, the groom's borther-in-law.

Candlelighters who also served as ushers were Ken Portell and Carl Luehmann, cousins of the groom.

A 1982 graduate of Granite City High School South, the bride is currently enrolled as a freshman student at Belleville Area College.

The groom was graduated from Granite City High School North in 1982, and is serving with the U.S. Army at Fort Jackson, S.C., as a tank systems mechanic.

GOP Women Spring Conference set

Mrs. Janet Wilson, president of the Granite City Republican Women's Club, announced information from the Illinois Federation of Republican Women, concerning the Spring Conference to be held April 29 and 30 in Mattoon, Ill., at a monthly meeting of the local organization.

As club president, Mrs. Wilson will serve as delegate and Mrs. Vernice Walter, vice-president, as alternate. Both plan to attend, it was noted.

Members met at Burn's Cafeteria for the session which was opened with prayer offered by Chaplain Ruth Lucas. Mrs. Eva Meier led the pledge of allegiance.

Reports were given by Louise Thompson, secretary and Irma Taylor, treasurer. Mrs. Taylor, Mrs. Thompson and Mr. and Mrs. George Walter represented the club at the Madison County Federation of Republican Women's annual meeting in East Alton. Mrs. Walter was installaed as secretary of the organization. The county federation was formed in 1963 with Mrs. Walter serving as the first president, the president informed the club.

Mrs. Marionrose Lambert, ways and means committe member, reported an afghan was donated to the club and will be awarded at the Dec. 6 annual meeting.

In reviewing the March meeting, Mrs. Wilson noted Kent Holsinger was the guest speaker and his topic was on county and local units of government.

The annual mother-daughter dinner party, set for May 3, will also feature membership awards, according to Mrs. Walter. Prizes will go to three member families and a three generation family, she added. Mrs. Eleanor Schulte of Edwardsville, will be the guest speaker.

Other dates of interest included June 7 for a Patriotism program and July 12 a patio party at the home of Mr. and Mrs. Wilson.

"Also May 1-8 is National Energy Awareness Week and Mrs. Eva Meier suggested all read "The Energy Non Crisis" by Lindsey Williams.

Mrs. Maxwell hosts chapter

Mrs. Evelyn Maxwell, 3111 Yale Drive, entertained 18 members of Chapter KU, P.E.O. Sisterhood, in her home last week.

Members discussed attending a joint Founder's Day observance at the O'Fallon United Methodist Church.

Mrs. Hulda Davis, hospitality chairman, spoke on arrangements for the annual BIL party to be held at Ginger Creek Inn.

Each member provided a special item for a silent auction and all proceeds were marked for P.E.O. projects.

Mrs. Davis will host the next meeting, it was announced.

More the Merrior plans dinner

Final plans for a potluck dinner at 1:30 on April 29 were announced at a meeting of the More the Merrior Senior Citizen Club, last week.

The group gathered at the Granite City Township Hall for the session. Reports were given by Elizabeth McCoy, secretary, and Marie Stanek, treasurer.

After the meeting cake and coffee was served and those observing birthdays this month were honored.

A game session followed with prizes awarded to Edgar Paddock, Theresa Barksley, Thomas Crawley, Lula Kowalske, Beulah Gages, Virginia Johnson and Katherine Hinckley.

Bakers receive card from Reagans

Mr. and Mrs. Gilbert (Ava) P. Baker of Madison were honored on their 65th wedding anniversary on April 6, with a card from President and Mrs. Ronald Reagan.

The card said, "We are pleased to share the joy of this occasion with you. May the happy memories of your years together bring warmth to your celebration. Your long marriage is a tribute to our nation's greatest strength — the American family. Congratulations and God bless you." The card was signed by both the president and Mrs. Reagan.

Gerald McKechans name son Patrick

Mr. and Mrs. Gerald (Suzanne) McKechan, 2640 Angela Drive, have selected the name of Patrick Gerald for their son born April 14, at Barnes Hospital, St. Louis.

The infant weighed 7 pounds, 12 ounces. He has a brother, Bradley Ervay.

Grandparents are Mr. and Mrs. Frank Reimar Jr. of Granite City.

HAPPY 35TH ANNIVERSARY
Mary McGinness
I will love you always, truly, sincerely
CHUCK

QUAD-CITY AARP MEETING APRIL 27

The next meeting of the Quad-City Chapter of the American Association of Retired Persons, will be held on Wednesday, April 27, at Anchorage Recreation Center.

The meeting was previously listed as being on April 17, according to chapter officers.

SCREENING PLANNED

Early childhood screening will be held May 2-5 at Granite City schools, with a follow-up day May 18. Screening will be for children aged three, four and five who will not be attending kindergarten this fall. The number for appointments is 876-4900.

Mitchell

MRS. LOIS WEEKS
128 Cynthia Lane
931-1493

SON FOR PAGANOS

Master Sergeant Michael Pagano, who is serving with the U.S. Army in Germany, and his wife, Linda Pagano of Edwardsville, are announcing the birth of their first child, a son born March 28, weighing six pounds, three ounces.

They have selected Michael Charles for his name. Grandparents are Leonard and Inez Gillis and Elsie Ball.

Great-grandparents are Mrs. Catherine Birks of Mitchell and Mr. and Mrs. Melvin Schmidt of France, and the great-great-grandmother is Mrs. Pansy Thomas of the Colonial Haven Nursing Home.

+ + +

ROUTHS SURPRISED ON 50TH ANNIVERSARY

Mr. and Mrs. Gordon "Piccolo Pete" Routh of Mitchell were given a surprise golden wedding anniversary celebration in Edwardsville by the Joey James Orchestra, of which Routh is a member. The musicians wives assisted in the party.

The couple was married April 21, 1933, at the manse of the Rev. N. C. Griffen, East St. Louis, who was pastor of the Presbyterian Church in Mitchell at that time and also pastor of the Presbyterian Church in East St. Louis. Mrs. Routh is the former Alta Phillips.

+ + +

Members of the Quilting Group of the Chouteau Township Senior Citizens went on an outing to Walton's Restaurant, Cottonwood Station. A memorial flower was sent to Tennessee to honor the late Clayton Presley.

Those attending the dinner were Mr. and Mrs. Ferdinand Segar, Mr. and Mrs. Casper Burgener, Mr. and Mrs. Charles Norris, Frances Moehle, Lois Weeks, Helen Rosener, Nelly Boerckel and Edith Rogaschnik.

+ + +

BIRTHDAY HONOREE

Mrs. Fern Corey was guest of honor this week at the Mitchell Presbyterian Church recreation room, being honored for her birthday. A buffet lunch was served.

Those attending were Sharon and Daren DePew, Mel and Shurnette Maier, Challace Grigsby, Mr. and Mrs. John Martin, Stella Laird, Mr. and Mr. Paul Bowers, Amy Killian, Jim and Julie Corey.

Craig and Claudia Stephens, Mike Daugherty, Jean Andrews, Richard and Dorothy Andrews, Tom and Jeanie Corey, Ron and Joyce Corey, Esther Andrews, Henry and Eva Scott.

Wendell and Irene Cory, Greg Corey, Michelle Kelly, Larry, Carol, Kim and Amanda Corey, Stan, Jackie, Natalie and Lance Corey, Lois Weeks, Emily Jones, plus Mrs. Jean Schloss of Clairmore, Okla., and Mrs. Judi Holiday and children, Corey and Kelli, of Tulsa, Okla.

For Flood Insurance
Call LUEDERS AGENCY
877-0388

GRAND OPENING
Butch Peterson Chevrolet-Buick, Inc.
ROUTE 50 WEST • SALEM, IL • (618) 548-5500

JOIN US FOR OUR GALA GRAND OPENING
APRIL 21st thru APRIL 24th
FREE! • Hot Dogs • Popcorn • Soda . . .

"Congratulations to Butch Peterson, First Place Winner in the St. Louis Zone Monte Carlo Sales Contest." Butch wants to thank all his customers for helping him win this contest!
STOP IN AND SEE THE LONG AWAITED . . . "1984 CORVETTE"
Order Yours While the Supply Lasts . . .
Butch Peterson
Chevrolet-Buick, Inc.
SERVICE
"Let Our Integrity Be Your Guide"
ROUTE 50 WEST
SALEM, IL
Phone (618) 548-5500

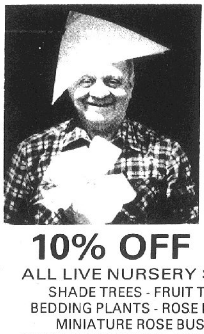

LEO'S BIRTHDAY SALE!!
HELP US CELEBRATE
LEO'S 70th BIRTHDAY
REGISTER TO WIN ONE OF 50 POTTED AND GROWING
JACKSON & PERKINS ROSE BUSHES
TO BE GIVEN AWAY WED., APRIL 27TH
10% OFF OUR EVERYDAY LOW PRICES
ALL LIVE NURSERY STOCK
SHADE TREES - FRUIT TREES
BEDDING PLANTS - ROSE BUSHES
MINIATURE ROSE BUSHES
FLOWERING SHRUBS - EVERGREENS
HANGING BASKETS - HOUSE PLANTS
25% Off
FERTI-LOME
LAWN SPREADERS
Reg. $39.95-$34.95
THIS WEEK ONLY
$29.95 & $26.20
SALE ENDS WED., APRIL 27TH
COMPARE THESE EVERYDAY LOW PRICES—40 LB. BAGS
TOP SOIL-PEAT MOSS . . . . $1.49 MANURE $1.99
schermer's garden shop
1201 MADISON
MADISON, ILL.
877-8694
OPEN
8:30-8:30 DAILY
9:00-5:00 SUN.

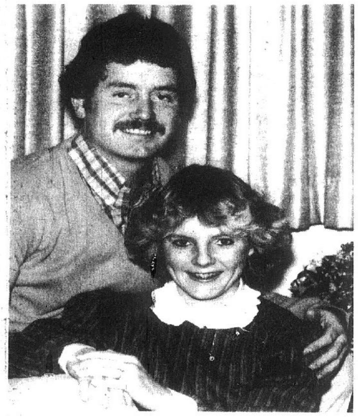

David Carmody and Talene Waggoner

Carmody-Waggoner

The engagement of Miss Talene Waggoner and David Carmody of Olney, Ill., is being announced by the bride-elect's parents, Mr. and Mrs. Larry Waggoner, Route One, Claremont, Ill.

Parents of the prospective groom, Mr. and Mrs. John Carmody, reside at 1704 Garfield Ave.

Miss Waggoner is a graduate of Southern Illinois Univeristy at Edwardsville, where she received a B.S. Degree in Education. She is now a learning disabilities teacher at the East Richland Middle School.

Her fiance was graduated in 1972 from Granite City High School and from Illinois State University with a B.S. Degree in Education. He is a Physical Education teacher and coach at East Richland High School. He also taught in the Granite City School System for two years.

The engaged couple plan to be married on May 28 at 4 p.m. in the Trinity Lutheran Church in Olney.

Navy Mothers 850 elect officers

Mrs. Nina Matsinger was elected to the office of commander of Quad-City Navy Mothers, Chapter 850, at a meeting held last week at the VFW Hall.

Others to serve for the ensuing year are, Clara Layton, first vice-commander, Mamie Boyer, second vice-commander, Edna Miller, adjunct, Della Rabb, judge advocate, Hazel Jones, finance, Verna Spurrier, chaplain, Stella Miller, first matron, Mary Lee Busler, second matron, Irma Manning, flag bearer, Norma Darnell, banner bearer.

Also trustees named for one-year term, Gladys Markovich, two-year term, Alberta Ethington, 3-year term, Della Borror and audit committee, Elizabeth Ramsey, Jean Tellor and Margaret Minzes.

Formal installation ceremonies are planned for 8 p.m. Saturday, May 7, at the VFW Hall. A potluck supper will be served after the ceremonial and music for dancing will be provided by the "Just Because" band.

The retiring commander, Mrs. Norma Darnell conducted a business session at which time the members ageed to send a $25 donation to the Amvets Post 51 to assist with the financial cost of transporting the high school band to the city hall in Granite City for the Memorial Day services on May 30. They also contributed $40 to a convention fund for an event to be held later in the year.

A $200 check was sent to the Navy Mothers of America to be registered and returned to the local chapter for welfare projects.

The mystery package was won by Alberta Ethington and Mrs. Hazel Jones received the special prize for the evening. The next session will be social and is set for April 28 at V.F.W. Hall, Mrs. Darnell announced.

Granite 650 plans official visit

Mrs. Della Aulabaugh, worthy matron of Granite Chapter 650, Order of the Eastern Star, announced plans for the official visit of state officers to be held Friday at the Masonic Temple, during a regular session of the organization.

The worthy grand matron of Illinois and members of her official family will visit the local chapter, and local officers will participate in a special presention of contributions to her favorite charities, Mrs. Aulabaugh added.

After the meeting there will be a salad luncheon the worthy matron noted. She then appointed Peggy Gibbons, Bonnie Fisher, Mary Stuart, Lois Hebblethwaite, Delores Baker and Jerry Fisher to serve as the kitchen committee for the special visit.

To open the meeting, grand chapter committee members and grand lectureres of which 11 were past matron and three were past patrons were escorted and recognized. Grand Lecturer Hazel Wood was invited to share the East with the worthy matron and worthy patron as a special guest. She was presented with a corsage and ceramic angel statue that was created by Mrs. Aulabaugh.

In other announcements, it was noted the next initiation of new members will take place on Friday, May 13.

Members listed as being ill were, Betty Garretts, Pam Vasquez, Blanche Lane, Lera Watson, Joyce Turner, John DeHart and Leo Wofford.

Special honors were accorded to Mr. and Mrs. John DeHart on their anniversary date and to Rosina Walker, Shirley Schwendeman and John Boyer, who were celebrating their birthday.

Earl French, worthy patron, extended an invitation to all members and guests to participate in refreshments during a social hour after the meeting.

Smith-Hillis

Announcement is being made of the engagement and forthcoming wedding of Miss Cheryl Ann Hillis, daughter of Mr. and Mrs. Paul Hillis, 2237 Nevada Ave., and Bobby C. Smith, son of Mr. and Mrs. Jim Smith of Tipton, Mo.

Miss Hillis is a senior student at Granite City High School South and is employed as a student unit secretary at St. Elizabeth Medical Center.

Her fiance is employed in construction work in Tipton, Mo.

The betrothed couple plans to be married on June 10 at the Beltline Christian Center in Alton.

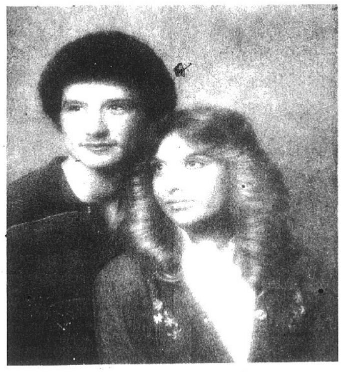

Bobby Smith and Cheryl Hillis

Chapter 247 fetes Star Recorders

Women of the Moose, Chapter 247, hosted a Star Recorder night, last week at the Moose Lodge, 19th and Adam streets, which was attended by 40 members.

Senior Regent Sylvia Woods opened the meeting and introduced Star Recorder Chairman, Dorothy Coy. She in turn presented Star Recorder Edna Miller who conducted the remaining segment of the meeting.

Star Recorders who filled the officer chairs for the night included Marian Lipscomb as junior regent, Mildred Votoupal as chaplain, Sadie Marietta of Alton Chapter, as junior graduate regent, and Betty Sheff, from the Edwardsville Chapter, as treasurer.

Others from the Alton Chapter who attended were Cornie Hayes and Della Gallup.

New candidates for membership approved during the session were, Marilyn Beyer, Muriel Langenstein, Martha Reeder, Rose Vinyard and Genevieve Boker. Protem officers were Vernie Von-Nida, Carolyn Hester and Sara Gusewelle.

It was announced that the installation of new officers of the Moose Lodge will take place at 6 p.m. Saturday, April 23. All members of the woman's organization are to provide a salad for the dinner which will be followed by dancing to the music of the "Odd Couple" band.

Refreshments were served by the hostess committee at tables decorated in green and gold colors. Games were played and prizes awarded to Lois Smith, Arlene Tadlock and Sara Gusewelle.

Mother's Day dinner planned

Final plans for a Mother's Day banquet were announced at a meeting of the Lincoln Place Mother's Club held in the Community Center.

Vice-President Josephine Vangel opened the session with prayer and led the members in repeating the pledge to the flag.

She also announced the banquet will be held on May 4. Reports were given by Rose Merchoff, secretary and Virginia Kittle, treasurer.

Linda Garcia and Rose Schmitt celebrated their birthdays and each was presented with a gift from the members.

Games were played and prizes awarded to Florence Paul, Mrs. Schmitt, Anna Kuruz, Mrs. St. Ivany, Mary Andria, Anna Kuzma and Rayon Matosian.

Hostesses for the day, Bertha Kitchler, Rose Grim and Mrs. Kittel served refreshments to 16 members after the business segment.

Drusilla Andrews fetes Mrs. Schoen

Mrs. Emma Schoen, who has served in many capacities for the Drusilla Andrews Chapter of the Daughters of the American Revolution, was elected honorary regent of the local chapter during a business meeting held at Burn's Cafeteria.

Mrs. Barbara Williams, regent, called the meeting to order and after the opening ritual she welcomed members and two guests, Mrs. Alma Garrard and Mrs. Kathy McIlroy.

After a brief history on cosmetics, Mrs. McIlroy presented a program on the Merle Norman cosmetics and its beginning as well as giving several suggestions on make-up and beauty routines. Mrs. McIlroy is a representative of the Merle Norman Studio in Granite City.

Following the program the nominating committee gave their proposed slate of officers for the next two years.

Mrs. Linda Koenig read the President General's message and Mrs. Florence Simpson gave the national defense report concerning immigration and national holidays. It was announced that Mrs. Janet Wilson, who will attend the Continental Congress in Washington, D.C., will vote for the chapter. Named as alternate was Mrs. Nancy Emahiser.

In other business, the secretary read the minutes of a previous meeting and Miss Ella Ray Smith gave the treasurer's report. Mrs. Williams then listed awards the chapter's yearbook won at the state conference. A certificate was received by the chapter for dues information and a computer print out sent to headquarters on time, Mrs. William noted.

EMMA SCHOEN

Others present were Janet Wilson, Nancy Emahiser, Sandra Wilkinson, and Margaret Belt.

First child for service couple

Airman and Mrs. Bryan (Joan) Hartwick, 93 Cambridge Drive, are announcing the birth of their first child, a girl, born April 12 at Scott Air Force Base Hospital.

The new arrival weighed 9 pounds, 1½ ounces, and has been named Jennifer Marie.

Grandparents are Mr. and Mrs. Joseph (Rose) Krystopa and Mr. and Mrs. Don (June) Hartwick, all of Granite City. Great-grandparents include, Mrs. Victoria Krystopa, Fairmont City, Mrs. Agnes West, and Mr. and Mrs. Ben (Evelyn) Hartwick, all of Kennett, Mo.

First child for Paul Kwiatkowskis'

Mr. and Mrs. Paul Kwiatkowski of Madison, are announcing the birth of their first child, a boy, born on April 2 at St. Luke's West Hospital in St. Louis County.

The infant has been named Bryan Joseph and he weighed 9 pounds, 11 ounces.

The mother is the former Robin Saltsgaver, daughter of Mr. and Mrs. Bobby (Sharon) Saltsgaver. The paternal grandparents are, Mr. and Mrs. Stanley Kwiatkowski, all of Granite City.

Great-grandparents include, Mr. and Mrs. Virgil Copeland of Vienna, Mo., Mrs. Esther Bullington, Alton, Ill., and Mrs. Anna Kwiatkowski of Madison.

bryant
ENERGY EFFICIENT EQUIPMENT IS A MUST

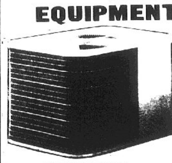

WE SELL AND SERVICE A COMPLETE SELECTION OF ENERGY EFFICIENT CENTRAL HEATING & COOLING SYSTEMS
CONSIDER OUR HIGH EFFICIENCY AIR CONDITIONER
FREE FINANCING FOR 6 MONTHS
SUBJECT TO NORMAL CREDIT GUIDELINES
COUNTS' SALES & SERVICE
1947 CLEVELAND PH. 452-3331

Iris Society to meet Monday

The Mid-Illinois Iris Society will meet Monday, April 25, at 7 p.m. in the Community Room of the Mid-America Bank in Fairview Heights, according to Rita Kinsella, president.

Final plans for the May 1 Iris Show, with the theme "It's A Small World" will be discussed. The show is to be at the Alton Mall and the public is invited to exhibit Iris species.

After the business meeting a companion plant sale will be held and members are to bring extra plants from their gardens to sell as a ways and means project, Jack Howell, chairman, announced. Members are to price their plants prior to the sale, he added.

Mr. and Mrs Sam Staszewski, Mr. and Mrs. Howell and Ruth Ogles and daughter, Jill. will serve refreshments.

Mrs. Stuart reviews book

Mrs. Verna Stuart reviewed the book, "Laughing All The Way" by Barbara Howar, for members of the Bay View Reading Club. who met in the home of Mrs. Dorothy McCauley, Thursday.

The May 12 meeting will be held at Charlie's Restaurant to open with a noon luncheon, the president announced.

Mrs. McCauley served a dessert luncheon to Mrs. Stuart and, Medames E. M. Arnovitz, Arthur Buente, Wayne Carlisle, Herman Huxel, Walter Klein, A. E. Krumsiek, Chris Louis, William Miller, Miss Frances Lynch and Miss Hazel Towery.

AAA Maintenance—
Carpet Cleaning—
Call 931-0420

Debbie Engelmann and Dennis Kraber

Kraber-Engelmann

Mr. and Mrs. Robert E. Weidner, 18 Eduardo Drive, are announcing the engagement of their daughter, Debbie Engelmann to Dennis L. Karber Jr., son of Mr. and Mrs. Dennis L. Kraber Sr., of Moberly, Mo.

The bride-elect graduated from Granite City High School South in 1978, and attended Central Methodist College graduating with a B.S.E. Degree in Elementary Education in May 1982. She is presently teaching first grade students at New Franklin School in New Franklin, Mo.

Her fiance was graduated from Moberly High School in 1977, and currently is employed as a salesman for the Vox Box Music Store in Moberly. He is lead singer and guitarist in his rock band, "Misb'haviour." He also is studying for a realtor's license.

The engaged couple plan to be married Aug. 13.

Thank You . . .

For your prayers, your support and your vote of confidence, your thoughtfulness will always be remembered.

Sincerely,
Victor A. Valentine, Sr.
& Family
Alderman 4th Ward, Venice, IL

CIONKO'S
Quality and Service at Reasonable Prices
29th & Madison Ave. Granite City
Prices Good Thru April 23, 1983

HUNTER BOLOGNA . . . . lb. 1.89
HUNTER WIENERS . . . . lb. 1.39
HUNTER BACON 12-oz. 1.49
BONED BOILED HAM . . lb. 2.98

QUARTER LOIN PORK CHOPS . . . lb. 1.29

COUNTRY STYLE SPARERIBS . . . . lb. 1.49
HOMEMADE—LOOSE PORK SAUSAGE . . . . . lb. 1.39

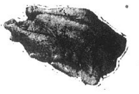

GRADE "A" WHOLE FRYERS lb. 49c

FRESH, LEAN GROUND BEEF lb. 1.49 In 5-lb. Pkgs.

HICKORY HILL BONELESS HAM . . . . lb. 1.69
GREEN GIANT CUT GREEN BEANS . . . . . 2 16-oz. cans 89c
GREEN GIANT PEAS . . . . . 2 17-oz. cans 99c
VAN CAMP PORK and BEANS . . . . . 2 16-oz. cans 69c
CHICKEN OF THE SEA TUNA (Limit 2) . . . . . 6½-oz. can 79c
WISHBONE ITALIAN DRESSING . . . . . 16-oz. btl. 1.09
HEIFETZ—FRESH DOMOWY OGOREK PICKLES . . . . . 32-oz. jar 1.38
WELCH GRAPE JELLY . . . . . 20-oz. jar 89c
DUNCAN HINES—DELUXE ANGEL FOOD CAKE MIX . . . . . 14½-oz. box 1.29
KRAFT DELUXE MACARONI & CHEESE . . . . . 14-oz. box 1.19
SUNLIGHT (27c OFF) DISHWASHING LIQUID . . . . . 32-oz. btl. 1.74
BOLT PAPER TOWELS . . . . . large roll 79c
SOFT AND PRETTY BATHROOM TISSUE . . . . . 4-roll pkg. 1.19

SHURFINE ORANGE JUICE 12-oz. 99c
PET RITZ—DEEP DISH PIE SHELLS . . . . Twin 1.05
ORE-IDA FRENCH FRIES . . . . . 2 lbs. 1.39

FLORIDA YELLOW CORN . . . 4 ears 89c
FRESH MUSHROOMS 8-oz. 89c
TEXASWEET RED GRAPEFRUIT . . . . 8 for 1.00
CALIFORNIA NAVEL ORANGES . . . . 6 for 1.00
CELLO RED RADISHES 29c
U.S. No. 1—ALL PURPOSE RED POTATOES 20-lbs. 1.99

COCA-COLA 2 Liter Bottle 1.19

COUPON
MAXWELL HOUSE COFFEE
1 lb. can 2.49
With This Coupon and $5.00 Purchase
This Coupon Good Only At Cionko's Market Through Sat., April 23, 1983

COUPON
COUNTRY TIME LEMONADE MIX
15 Qt. 2.99
NBR. 4R23-4
With This Coupon and $3.00 Purchase
This Coupon Good Only At Cionko's Market Through Sat., April 23, 1983

COUPON
BETTY CROCKER HAMBURGER HELPER
2 6½-oz. boxes 1.39
With This Coupon and $5.00 Purchase
This Coupon Good Only At Cionko's Market Through Sat., April 23, 1983

COUPON
MAXWELL HOUSE INSTANT COFFEE
10-oz. jar 4.69
With This Coupon and $3.00 Purchase
This Coupon Good Only At Cionko's Market Through Sat., April 23, 1983

Terrace Club holds luncheon

The Terrace Garden Club gathered for a dessert luncheon recently. The event was hosted by Marguerite Lexow.

Members present were Mildred Jungels, Myrtle Hickman, Olga Tarpoff, Ruth Ann Bartels, Nettie Miner, Tomea Kirchoff and June Cuchuna.

Susan Donaldson, daughter of the hostess, was a guest.

The group will install its officers at its May 11 meeting to be held at the Ginger Creek Restaurant, Edwardsville Township.

The attendance prize was awarded to Myrtle Hickman. Nettie Miner received the "Pig-in-the-Poke" prize.

COUNSELING CENTER BOARD HEARS KLEIN

The board of directors of the Family Counseling Center will have its annual meeting, Monday, April 25, at noon at Fisher's Restaurant, 2100 W. Main St., Belleville. Family Counseling Center is a member of the United Way of Greater St. Louis, Illinois division, and serves a wide area, including the Quad-City area.

The featured speaker will be Mark Klein, a consultant in the Employee Counseling Service and a supervisor at the Family Therapy Institute, both divisions of Family and Children's Service of Greater St. Louis.

Klein will speak on "The Role of Family Therapy in a Family Service Agency."

For Earthquake Insurance Call LUEDERS AGENCY 877-0388

Mr. and Mrs. Keith Swiecicki

Swiecicki-Micnhimer

Miss Sherri Jean Micnhimer, daughter of Mrs. Norma Micnhimer, 110 Northlane Drive, Glen Carbon, became the bride of Keith A. Swiecicki, son of Mrs. Sherry Swiecicki, 215 Wilson Park Lane, on March 19, at Niedringhaus United Methodist Church.

The bride was escortd down the white carpeted aisle and given in marriage by her brother, Terry Micnhimer of San Antonio, Texas. The Rev. Louis Frick officiated at the 4:30 afternoon ceremony and nuptial selections were furnished by Organist Lisa Groothuis and Don and Linda Stratton, soloists.

A reception was held later at the VFW Hall in Granite City.

Honor attendant was Lea Hotton and bridesmaids included Joni Milner, Cheri Stanford and Tammy Swiecicki. Leah Woods and Joel Belmer served as flower girl and ring bearer.

The groom chose Tim Svoboda as best man. Al Milton, Chris and Stan Swiecicki, brothers of the groom, Dennis Joyce and Frank Noto, completed the corps of groomsmen and ushers.

A 1977 graduate of Hillsboro High School in Hillsboro, Ill., the bride also graduated in 1981 from Eastern Illinois University. She is presently employed as a teacher at Tri-City Park Tabernacle Child Development Center.

The groom was graduated in 1976 from Granite City High School South and works as a warehouseman for Prairie Farms.

They are residing in Granite City.

My Family Thanks You . . .
for your support and we are proud that all our support came from **Madison Residents.**
Bill Gushleff
Alderman 3rd Ward
City of Madison

AAA Maintenance—Carpet Cleaning—Call 931-0420

Cloverview Club installs officers

In a colorful ceremony at Holiday Inn, Edwardsville, newly elected officers of Cloverview Garden Club were installed by Mrs. William Lindsey of Cahokia. Mrs. Lindsey has served as director of District V, Garden Club of Illinois, Inc., is currently president of Cahokia Garden Club and is also a member of Collinsville Garden Club.

As a memento of the occasion she gave each officer a miniature rose bush tied with ribbons of different colors designating the office to which she was elected: Green to the treasurer, Mrs. John Jenkins, red to the secretary, Mrs. George Knapp; blue to the vice-president, Mrs. Eldon Meikamp and purple to the president, Mrs. B. C. O'Neill. The club in turn presented Mrs. Lindsey with a gift of appreciation. Each officer wore a corsage of roses made by Mr. O'Neill.

Mrs. John Lentz, retiring president, was presented with a past-president pin by Mrs. Charles Gandorla, chairman of the day and Mrs. Meikamp presented the history book. Mrs. Lentz had a gift for each member in attendance, in addition to those mentioned; Mrs. Robert McCauley, Mrs. George Sterns, and Mrs. Clarence Ethridge. Mrs. Louise Sedlack was welcomed back into the club, and Mrs. June Stieb was guest.

In keeping with the request of the National Council of State Garden Clubs, Cloverview will participate in the program by planting an "Energy" tree on Arbor Day, April 29. An "Energy" tree reduces heating and cooling costs, preventing soil erosion, reduces glare and offers the benefit of a beautiful environment.

It was noted that the club, in tribute, to Mrs. Fred Orr, had placed her name in the Book of Remembrance, National Council of State Garden Clubs, and the group observed a moment of silent prayer in her memory.

Announcements of coming events included, Annual Convention, Garden Club of Illinois, April 25-26 in Schaumberg, Ill. Delegates from the District plan to attend. On May 11, Garden Study Club of Granite City will host the district workshop in the Harold Brown Recreation Center.

Mrs. Clarence Etheridge has invited the club to meet in her home for the May 10 meeting.

Auxiliary attends district meeting

Granite City Eagles Auxiliary members attended the 8th District Auxiliary meeting, this week at the Collinsville Eagles Home. Members attending were Vernie Von Nida, Angie Buehler, Leona Delaloye, Carol Hill, Ann Konopka, Sylvia Simurda, Joan Sutton, and Olivia Bourbon and Elvira Hueberger, two new members, who were initiated at the meeting.

Prizes were awarded to all auxiliary presidents attending, which included Mrs. Von Nida, the Granite City auxiliary president.

Plans were discussed for the state Auxiliary Convention to be held in Chicago Heights on June 9 to 12.

A question and answer session was held in lieu of a guest speaker, and inquiries were answered by various state officers.

The traveling trophy, which was presented to Granite City at the last meeting, was won by Wood River for the highest attendance percentage. There were approximately 50 members in attendance.

The next district meeting will be hosted by the auxiliary on Sept. 18, at which time there will be an election of district officers.

Refreshments were served after the meeting.

A FRIEND OF ARTS

Illinois State University art students and eight future students have received a variety of scholarships, grants and awards from the Deprtment of art at ISU. Among the high school honors was a Friends of the arts grants to Victoria Szymcek of Granite City High School South.

Eagles Auxiliary enrolls members

The Eagles Auxiliary semi-monthly meeting was opened by the president, Vernie Von Nida. Five new members were balloted on and were initiated at the district meeting in Collinsville.

After the opening prayer and the pledge of allegiance to the flag, correspondence was read by the secretary pro tem, Helen Lipchik. She also read a thank you letter from the National Multiple Sclerosis Society for a $25 contribution from the Auxiliary.

Angie Buehler gave a report on her recent visit to the Southern Convention in Herrin and reported that it was very enlightening. The local auxiliary was congratulated at the convention for attaining their yearly quota of 24 new members, and it was also mentioned in the state bulletin that Granite City had registered their goal of new members.

Cards were sent by the visiting chairman, Ann Konopka, to several members who are sick or hospitalized.

The members were again reminded of the barbecue set for Saturday, April 23, with proceeds to go to state charities which are sponsored by all auxiliaries. Meals will be served startng at 11:30 a.m.

A treasurer's report was read by Leona Delaloye, and a prize went to Eileen Rickert, and the white elephant prize, donated by Mrs. Buehler, was awarded to Mrs. Delaloye.

After the business meeting refreshments were served by hostesses Gladys Freeman and Vincene Zerlan.

Mrs. Arnold hosts club

Mrs. Norma Arnold of Maryville, entertained the Crazy 8 Pinochle Club in her home, last week.

During the evening card games were played and prizes won by Cindy O'Neill, Mary Ann Svezia, Shirley Fries, JoAnn Kilborne and Ann Ebersoldt won the 100 ace award.

A dessert course was later served by the hostess to those named and to Carol Mangiaracino and Kathy Schwebel. Mrs. Ebersoldt will host the May meeting, it was announced.

Post Office replaced

President Nixon signed a bill that replaced the Post Office Department with the United States Postal Service on Aug. 12, 1970.

Mr. and Mrs. Gordon Routh

Golden anniversary of Mr. and Mrs. Routh

Mr. and Mrs. Gordon "Piccalo Pete" Routh of Mitchell, were honored on their 50th wedding anniversary at a reception and dance in Edwardsville.

The social event was given by Joey James' musicians and their wives. Routh is a member of the band.

Mr. Routh and his wife, the former Alta Phillips, were married on April 21, 1933, in East St. Louis, by the Rev. N. C. Griffen in his home.

Rev. Griffen was pastor of the Mitchell Presbyterian Church at that time and also pastor of the Presbyterian Church in East St. Louis.

Mr. Routh is retired from the Commonwealth General Steel Castings plant in Granite City, after 36 years there.

Reception honors Mrs. Rittenhouse

Mrs. Beatrice Rittenhouse was honored on her 75th birthday at an open house reception given, during the weekend, by her son-in-law and daughter, Mr. and Mrs. Earl Buenger at their home, 2128 Lindell Blvd.

Many friends and relatives were received during the afternoon including the honoree's grandchildren, Scott, Mark and Karen Buenger and Jason Shafer.

Born in Shilo, Ill., Mrs. Rittenhouse was reared in Belleville where she met and married Elmer Rittenhouse in 1929. He died in 1969.

An active volunteer in civic and church organizations, Mrs. Rittenhouse is a member of St. Elizabeth Medical Center Auxiliary. Through this group she volunteers hours in various departments of the hospital and presently works in the Coffee Shop.

Mrs. Rittenhouse also is a member of St. John United Church of Christ, participates in the church choir and the Evening Womens Guild. She holds membership in the Trio Unit, Madison County Homemakers Extension Association and the Quad-City Church Women United.

Party honors Jessica Harmon

A combination eighth birthday and Holy Communion party was given this week for Jessica Herman, daughter of Mr. and Mrs. Robert Herman, 2508 Ivy Lane.

Following the religious service a buffet supper was served by the hosts to relatives and friends of the honoree.

Guests included Mr. and Mrs. Terry Gergan and son, Mr and Mrs. George Fath, Mr. and Mrs. Casey Krakowiecki, and daughters Chrissy and Amy, Mr. and Mrs. Frank Schenhoffer Sr., Mr. and Mrs. Bill Gushleff and son Chris, Steve Buchek, Mr. and Mrs. Stanley Slecka, Mr. and Mrs. Frank Schenhoffer Jr. and son Christopher, Mr. and Mrs. George Vasiloff, Mr. and Mrs. Pat Hall, Mr. and Mrs. Bob Simon and sons, Corey and Scott, Sister Rosella, Sister Joan, and Joseph Herman, a brother of the honoree.

Also present were grandmothers of the guest of honor, Mrs. Ann Herman and Mrs. Helen Krakowiecki and a great-grandfather, Steve Owca.

Bunko-Ettes meet at Portell home

Members of the Bunko-Ettes Club met in the home of Mrs. Julia Portell, 2335 Pontoon Road, last week, for the monthly social gathering.

Games were played during the evening and those excelling and winning prizes were Helen Lipchik, the hostess, May Ebling, Leona Delaloye, and Ruth Gabriel.

Members honored Mrs. Rose Druhe on her birthday by presenting her with a decorated cake and gift. Refreshments were served later by the hostess.

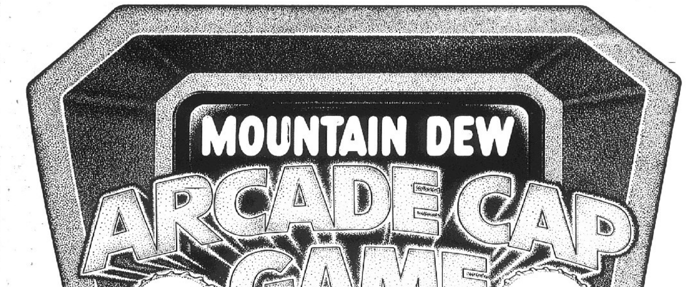

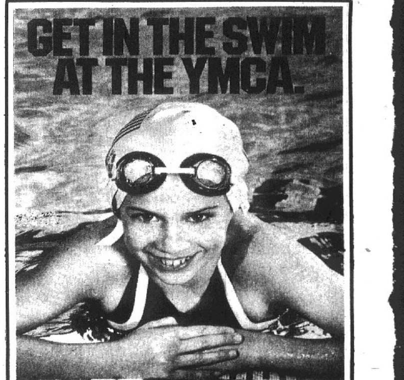

HUNDREDTH PURCHASE. Granite City Mayor Paul Schuler purchases the 100th ticket of a fund-raising campaign for Cub Scout Pack 46 of Nameoki School. Steven Smith gave the mayor his sales pitch for the buy one roast beef sandwich and get one free special at Hardee's. Also in the picture is Smokey the Bear and John "Jeff" Worthen, park board commissioner. The Cahokia Mound Council Boy Scouts of America Scout-O-Rama will be Saturday, May 14, at the Wilson Park Ice Rink from noon to 8 p.m. Smokey will attend the event as a public service, in cooperation with the Illinois Division of Forestry. *(Press-Record Photo)*

Public water groups praised

Mitchell and Pontoon Beach water district are among 1,325 public drinking water supplies being commended for their performance during 1982 by the Illinois Environmental Protection Agency (IEPA).

Ira M. Markwood, manager, Division of Public Water Supplies, IEPA, said, "The growing size of this list reflects the increasing professionalism of Illinois' public water supply operators — and the success of efforts by municipalities and the IEPA in providing and maintaining safe drinking water."

To receive commendation, a public water supply must have submitted all required water samples on schedule and have not had any violations of health related standards during 1982.

These criteria are defined in detail by the Illinois Pollution Control Board's rules and regulations for public water supplies and the interim primary drinking water regulations of the Federal Safe Drinking Water Act.

Other factors, such as condition of the facility or aesthetic quality, are not considered.

Markwood added, "Publishing this list is part of our way of recognizing those who have spent much time and effort toward making possible something most of us take for granted — safe drinking water."

MYSTIFYING MAGIC. John Apperson, above, performs his magic before an Easter Egg Hunt at the Wilson Park Ice Rink for special education children of the area, in which 35 children participated. The egg hunt was sponsored by the Parents for Special Education with the Granite City Society for Crippled Children supplying the eggs and candy. Thomas Mortuaries donated $35. Following the hunt, refreshments were served and the Easter Bunny made a special guest appearance.

TWO GC WOMEN IN U.S. 40 ACCIDENT

Diane Mason, 35, of Granite City, was involved in a two-vehicle accident weekend on U.S. Business 40 east of Arnold Street in Collinsville. She took a passenger, Jackie Ishum, 51, of Granite City, to St. Elizabeth Medical Center, where she was treated and released.

Three persons were injured. A truck driven by Leonard Hopper, 18, of Fairview Heights, turned over as a result of the collision. Hopper and a passenger, Candy Johnson, 17, of Fairview Heights, were treated and released at Oliver C. Anderson Hospital where they were taken by Collinsville Fire Department ambulance.

Reports said that Hopper's truck was eastbound on U.S. Business 40 and the Mason car was making a left turn when the accident occurred.

BURN 822 CALORIES PER HOUR
WITH RACQUETBALL OR A FITNESS WORKOUT
FULL PLAY RACQUETBALL INCLUDES
• All Court Time • Round Robins • Leagues • Dancersize
• Whirlpools • Saunas • Steam Room • Sun Room
ALL THIS FOR:
$25 ONE TIME ENROLLMENT FEE
$18 PER MONTH FOR ALL OF THE ABOVE
GRANITE CITY RACQUETBALL AND NAUTILUS FITNESS CENTER
3901 Stearns Ave.
Granite City, IL Phone 931-6300

New laws would make owning a pickup truck more convenient

Illinois Secretary of State Jim Edgar has announced the introduction of legislation implementing his pickup truck program, which includes eliminatng one of two annual safety inspections and creating multi-year, vanity and handicapped plates for the state's 828,000 pickup owners.

"This four-bill package of pickup legislation will enable my office to further reduce the amount of government regulation on pickup owners without threatening traffic safety," Edgar said. "Other provisions permit us to expand our services to pickup owners by issuing the convenient, cost-saving multi-year plates, handicapped plates and popular vanity plates."

Edgar said the four bills containing the pickup truck program would:

—Reduce from two to one the number of inspections for trucks with "B" license plates, saving pickup owners time and inspection fees. (Semi-annual inspections would continue to be required for all larger trucks.) This bill is sponsored by Senator Frank Watson (R-Greenville) and Sam Vadalabene (D-Edwardsville.)

—Establish multi-year plates for the state's 828,000 pickup trucks and approximately 275,000 small trailers, including recreation trailers used for boating and camping. Owners of such vehicles would display multi-year plates beginning July 1, 1984. This bill also would establish vanity license pates for trucks, as is currently done for automobiles.

—Would establish handicapped plates for pickup trucks and vans.

—Would waive fourth quarter fees for all new trucks registered after June 1 each year.

"These proposed changes will make life a little easier for the state's pickup truck owners, while permitting my office to streamline the small truck registration program and save the state money," Edgar said.

"More and more motorists are buying pickups and using them as a second family car. They deserve the convenience of a single vehicle inspection each year, multi-year plates, and the opportunity to display handicapped or vanity plates.

"I am also proposing to make the truck registration process more convenient by waiving the fourth quarter fees for all new trucks," Edgar said.

"Today, if you register a new vehicle after June 1, you must pay for the fourth quarter registration fee, sometimes amounting to several hundred dollars for larger trucks, for less than one month's driving, since trucks must be re-registered June 30 each year.

"In addition, the multi-year program for trucks will save the state an estimated $5.5 million over the next five years in materials and mailing costs," Edgar said, "while freeing truck owners from having to replace their plates every year."

Edgar said that while 23 states, including Illinois, currently have some type of vehicle inspection requirement, there is a trend toward either reducing or eliminating inspection programs.

"In 1979, 32 states required vehicle inspections. However, during the last three years, nine states have abolished them," Edgar said. "For example, in Pennsylvania, which has one of the olders truck inspection programs in the country, the number of annual inspections was reduced from two to one.

"These states share our belief that reducing the number of inspections will have minimal impact on traffic safety."

Edgar also said the automobile vanity plate program has generated $3.1 million for the 52,000 sets of plates purchased since its inception in 1980.

"I am confident vanity plates will prove equally popular with pickup owners and will contribute substantial revenue to the state treasury."

Acquires local apartments

Midwest Multi-Family Management, Inc., recently acquired eight rental apartment properties, including buildings at Gaslight Walk and Arlington Heights.

At Gaslight Walk in Pontoon Beach, the company acquired 26 buildings with 104 units, and at Arlington Heights, it purchased 18 buildings with 72 units, Kathy Smith, senior resident manager said.

Negotiations to obtain the rental properties were started last year, with the apartment buildings being acquired recently.

Mrs. Smith said that the company is refurbishing the apartments as they are vacated. New carpeting, paint, wall paper, light fixtures and floorings are being installed in various apartments, she said.

Rental rates for those residents presently living in the apartments will be negotiable as leases run out, she added.

A newsletter is published each month for the residents and Mrs. Smith said the company plans to continue its community-related work with the residents.

The company also offers 24-hour maintenance service for emergencies, including fire, flood, tornado and heat or air conditioning failure, she said.

The Madison County office for Midwest Multi-Family Management, Inc., is in Bethalto. The company is a member of a nationwide apartment property management organization. The other properties involved in the acquisition include University Gardens, Wood River Gardens and Lafayette Square in the Wood River area, Chateau Townhomes (formerly Chateau des Fleur) and Kingston Estates in the Bethalto area and Hamelot in Hamel. More than 600 units in one-, two- and three-bedroom apartments and two-bedroom townhomes were involved in the acquisition.

Interested persons may call Mrs. Smith at 1-377-3000, the Bethalto office.

GARAGE BURGLARY

The burglary of a large garage at 4000 Braden Ave., reported by John Archer of Mitchell late last week, netted the thieves various truck tools, power tools and welding equipment. A padlock was pried off and a door was forced open to get into building.

Lotto now at $2.5 million

A prize more than double the largest ever awarded in the Illinois State Lottery could be collected if a single winner matches all six numbers chosen Saturday night, April 23.

A grand prize of $2.5 million is guaranteed to a single winner. If two players win, they will each get more than $1 million.

Supt. Michael J. Jones said the grand prize pool is so large because there has been no grand prize winner since March 26. Therefore, 80 percent of the grand prize pools for both succeeding weeks have been "rolled over" and added to the present prize pool.

Although there were no grand prize winners April 16, more than 7,200 lotto players received a total of more than $400,000.

Ten players matched five of the six winning numbers and the alternate number, and each won $6,650.

There were 159 second prize recipients — who matched five of the winning numbers — and each got $853.

Third prizes of $28 each went to 7,066 players, who each matched four of the six numbers.

18th STREET GARAGE
1801 Grand Avenue
• Free Estimates
• Insurance Work
Same Location For 40 Years
PHONE 452-5400 EXT. 26

"I'M NOT DEAF! I JUST CAN'T UNDERSTAND SOME WORDS."
This electronic miracle has helped thousands of all ages to overcome hearing problems, fits in bowl of your ear — slips on in seconds then SUDDENLY EVERYBODY STOPS MUMBLING. "LIKE MAGIC! YOU'RE HEARING AGAIN!!" If your loss may prohibit the use of this, you may get the same hearing satisfaction from a behind the ear or eyeglass aid. Call NOW for your FREE hearing test and evaluation. 30-DAY TRIAL and MONEY-BACK GUARANTEE.
TRI CITY HEARING AID SERVICE
A TRUSTED NAME IN HEARING AIDS.
1142 Rhodes Street, East Madison
OPEN 5 DAYS 877-5333 9 AM-5PM

MasterCard P. N. HIRSCH & CO. VISA
SUPER HOT SAVINGS
SALE PRICES EFFECTIVE THRU APRIL 25, 1983
SPECIAL PURCHASE Picture Mirrors $9.97
Kleen Kan Trash Bags Reg. 99¢ 10 Count 79¢
"NORTHERN" 4-Roll Bath Tissue 99¢ Reg. $1.29
"DOW" Bathroom Cleaner 89¢ Reg. $1.19
Colgate Toothpaste Reg. $1.02 79¢
SPECIAL SELECTION Area Rugs $6.00
MEN'S "ROGER HALE" Short Sleeve Logo Shirts Reg. $9.99 $7.44
MEN'S FASHION OR WESTERN Denim Jeans Reg. $11.99 $8.88
DOWNTOWN 1337 19th St. 876-3907
P. N. HIRSCH & CO.
BELLEMORE 3220 Nameoki Rd. 876-7453
SALE GOOD AT GRANITE CITY STORES ONLY!

AIR CONDITIONING/HEAT PUMP SALE
Carrier CERTIFIED DISCOUNT
DON'T WAIT FOR A REBATE!
CERTIFIED DISCOUNT DAYS NOW!
ON THIS CARRIER CENTRAL AIR CONDITIONING UNIT WITH A SEER OF 8.0 AND A FULL 22,800 BTU's OF COOLING.
STANDARD PRICE $624.00
LESS CERTIFIED DISCOUNT -75.00
MODEL 38CF002/EA024
SALES PRICE $549.00*
* PRICES MAY VARY SLIGHTLY AT YOUR LOCAL DEALER. INSTALLATION, THERMOSTAT, REFRIGERANT TUBING, EVAPORATOR COIL AND PAD NOT INCLUDED
+ PLUS +
BIG $150.00 CERTIFIED DISCOUNT
ON ALL ROUND ONE CENTRAL AIR CONDITIONING UNITS MODELS 38EB AND 38VH
OR ROUND ONE HEAT PUMPS MODELS 38QB, 38HQ AND 38QW
REMEMBER! YOU RECEIVE CERTIFIED DISCOUNTS IMMEDIATELY
ACT NOW! THIS IS A LIMITED TIME OFFER!
OFFER ENDS JUNE 15th, 1983
CONTACT DAVE McFARLAND
AMSCO Heating & Cooling
2200 CLEVELAND — GRANITE CITY, IL
451-1512 OR 451-1513
Offer Good from Participating Dealers Only. Restricted to Single Family Home Owners. One C.D. per System.
PEOPLE ARE SWITCHING TO THE CARRIER ENERGY SAVERS. WHY DON'T YOU?

DO IT YOURSELF CLINIC
SATURDAY, APRIL 23rd — 10 a.m. 'til 2 p.m.
Congoleum® VINYL FLOORING INSTALLATION CLINIC
FACTORY REPRESENTATIVE WILL BE PRESENT TO ANSWER ANY QUESTIONS YOU MAY HAVE ON VINYL FLOORING AND INSTALLATION.
• Save money on a beautiful, seamless Congoleum® no-wax vinyl floor.
• It's easy when you DO-IT-YOURSELF.
• We'll give you full, step-by-step instructions how.
CLINIC SPECIAL —SATURDAY ONLY—
10% OFF Regular Low Prices
Congoleum Vinyl Flooring 12-ft. widths in a Variety of Patterns and Colors to Choose From.
STORE HOURS: MON. THRU FRI. 8 A.M.-8:30 P.M. SATURDAY 8 A.M.-5 P.M. SUNDAY 10 A.M.-4 P.M.
DON'T PUT IT OFF— CHARGE IT!
THE AREA'S ORIGINAL DO-IT-YOURSELF HOME CENTER
LJ ROSS HOME CENTERS
PHONE 618-931-6060
HIGHWAY 111 BETWEEN I-70 AND 270, GRANITE CITY, ILLINOIS

Religious programs and events at area churches

Mission Saturation Event for Methodist Churches

The Pre-Mission Saturation Rally will be held at 7:30 p.m. Thursday, April 28, at the Troy United Methodist Church, Troy, Ill., featuring Dr. Robert V. Marble, United Methodist Missionary, as guest speaker.

Dr. Marble will share information relating to the work of the Board of Global Ministries of the United Methodist Church and will tell some of his own experiences as well as some projected goals of the missionary programs for the future.

He served as a United Methodist missionary in India for more than 35 years. From 1966 to 1981, Dr. Marble directed the work of the United Methodist Committee on Relief in India. Working closely with governmental and other agencies the work has involved vast programs of disaster relief and developmental programs, including financing of rural and urban slum rehabilitation, well drilling rigs, manufacturing, agricultural development and extension. Also programs for the rehabilitation of lepers and other physically and mentally handicapped.

Prior to that assignment, Dr. and Mrs. Marble worked among the Gond tribal peoples in the jungle area in Central India. They were in charge of the mission school, the boy's hostel and farm and were involved with Christian congregations in the area.

Born in Conway, Ark., Dr. Marble grew up in Neosho, Mo. He received a bachelor of arts degree from Central College in Fayette, Mo., and a bachelor of divinity degree from Yale Divinity School. He was awarded a doctor of divinity degree by Central College in 1956.

Before entering missionary service, Dr. Marble was an associate pastor of a United Methodist Church in Joplin, Mo.

His wife, Martha, also graduated from Central College. She was born in Salisbury, Mo., and earned a master of arts degree from Scarritt College. Before becoming a misionary, she was a deaconess doing Christian education work among coal mining people in Kentucky for two years.

The East St. Louis District of the United Methodist Church will have a Mission Saturation Event Nov. 5 through the 10th. At that time, missionaries and missionary personnel will be speaking in all United Methodist Churches in the area.

The purpose of the fall event is to inform, challenge and create a more personal involvement of the local laity with the mission work of the Board of Global Ministries of the United Methodist Church, according to the announcement.

Week of Renewal at St. Elizbeth Church

Brennan Manning, an outstanding speaker and author in the American Catholic Church today, will be presenting a "Week of Renewal" at St. Elizabeth Catholic Church, Pontoon and Johnson roads, starting May 1 and continuing through May 5.

The initial session is scheduled for 7 p.m. Sunday, May 1, and he will speak on the topic, "The Christian Vision" to be followed by a benediction.

Each meeting will commence at 7 p.m. and Monday's subject will be, "Abba Father,"' followed by Healing of Memories and benediction; Tuesday night will be a talk on, "Jesus Christ Crucified, the Power and Wisdom of God," concluded by Veneration of the Cross.

Wednesday will feature a talk on, "Healing Through Affirmation," followed by Sign of Peace; Thursday, "The Eucharistic Encounter" within the context of a concelebrated Mass and closing commitment prayer.

Quad-City residents are invited to attend the session, according to the announcement.

PONTOON BEACH
CHURCH OF CHRIST
4039 Pontoon Road Phone 931-1317
CHURCH SERVICE STARTS AT 9:30 A.M.
SUNDAY SCHOOL STARTS AT 10:45 A.M.
EVENING SERVICE STARTS AT 6:00 P.M.
WEDNESDAY SERVICE STARTS AT 7:00 P.M.
Chuck Sackett, MINISTER
Everyone Welcome To
"A Church Where Christ Is First"

CONSOLIDATED REPORT OF CONDITION of " AMERICAN HERITAGE BANK " 17137 (Account No.)

of GRANITE CITY, its Domestic and Foreign Subsidiaries and its Foreign Branches

at the close of business on March 31, 19 83.

Published in Response to Call of the COMMISSIONER OF BANKS AND TRUST COMPANIES of the State of Illinois

ASSETS			THOUSANDS OF DOLLARS	FLD.
Cash and due from banks		10	2545	1
U.S. Treasury securities			9171	2
Obligations of other U.S. Government agencies and corporations			9953	3
Obligations of States and political subdivisions			5435	4
Other bonds, notes, and debentures			0	5
Corporate stock			0	6
Trading account securities		11	0	7
Federal funds sold and securities purchased under agreements to resell			50	8
a. Loans, Total (excluding unearned income)	$ 7480			9a
b. Less: Reserve for possible loan losses	$ 90			9b
c. Loans, Net			7390	9c
Direct lease financing			0	10
Bank premises, furniture and fixtures, and other assets representing bank premises			286	11
Real estate owned other than bank premises			0	12
Investments in unconsolidated subsidiaries and associated companies		12	0	13
Customers' liability to this bank on acceptances outstanding			0	14
Other assets (Item 7 of "other assets" schedule)			678	15
TOTAL ASSETS (sum of Items 1 thru 15)			35508	16
LIABILITIES				
Demand deposits of individuals, partnerships, and corporations			7236	17
Time and savings deposits of individuals, partnerships, and corporations			21143	18
Deposits of United States Government			24	19
Deposits of States and political subdivisions			3512	20
Deposits of foreign governments and official institutions		13	0	21
Deposits of commercial banks			0	22
Certified and officers' checks			270	23
TOTAL DEPOSITS (sum of items 17 thru 23)			32185	24
a. Total demand deposits	$ 8588			24a
b. Total time and savings deposits	$ 24608			24b
Federal funds purchased and securities sold under agreements to repurchase			0	25
Other liabilities for borrowed money			0	26
Mortgage indebtedness		14	0	27
Acceptances executed by or for account of this bank and outstanding			0	28
Other liabilities (Item 9 of "other liabilities" schedule			447	29
TOTAL LIABILITIES (excluding subordinated notes and debentures)			32632	30
Subordinated notes and debentures			0	31
EQUITY CAPITAL				
Preferred stock a. No. shares outstanding	0 (par value)		0	32
Common stock a. No. shares authorized	20000			
b. No. shares outstanding	20000 (par value)		200	33
Surplus			1500	34
Undivided profits		15	1176	35
Reserve for contingencies and other capital reserves			0	36
TOTAL EQUITY CAPITAL (sum of items 32 thru 36)			2875	37
TOTAL LIABILITIES AND EQUITY CAPITAL (sum of items 30, 31, and 37)			35508	38
MEMORANDA				
Standby letters of credit outstanding			0	

R. Stan Mount, of the above-named bank, do solemnly {SWEAR / AFFIRM} that this report of condition true and correct, to the best of my knowledge and belief

Correct-Attest:

Ernest R. Bickhaus
Paul H. Kelly
Frank J. Draganich
} Directors

State of Illinois, County of Madison ss.

Sworn to and subscribed before me this 14th day of April, 19 83

(Notary's Seal)

My commission expires August 9, 19 85 Notary Public

Baby contest attracts 15

The contest to enroll and select a baby king and queen at St. Paul's Church of the Nazarene, 4300 Maryville Road, has attracted 15 entries during the opening week of the project.

Sue Harris, director of the event, announces there is still time to enter an infant in the competition. For an appointment those interested are advised to call 931-2284 or 797-6775.

All grandparents will be accorded special honors at the 10:45 a.m. worship service, this Sunday, the Rev. Jerry W. Harris noted.

Three special grandparents will be selected from the pre-arranged categories and will presented with a prize on May 15, the day the youngsters are crowned, Rev. Harris added.

Alice Reiter joins afternoon guild

The afternoon guild of St. John's United Church of Christ met April 7, with some members arriving early to sew bed pads for the Hitz Memorial Home for the Aged in Alhambra.

Ethel Holtzcher served as chairman and she decorated the church hall in springtime yellow colors. A salad potluck was served at noon.

At 1 p.m., general chairman Velma Farrance introduced representatives of the Hitz Home, who gave a talk about the many services offered by the home and presented a slide show.

Thirty members and 12 guests of the afternoon guild were present. Alice Reiter, a guest of Mayme Willaredt, later became a member of the afternoon guild. Caroline Stearns brought Clara Winter as a guest.

Ten residents of the Hitz Home also were present.

The next monthly meeting will be May 5 and will feature the Golden Voices singing group.

Polka Mass at St. Joseph's

A Polka Mass will be held at 5:30 p.m. Saturday, April 23, at St. Joseph Roman Catholic Church, 2101 State St.

Following the Mass a dinner dance will be held at the Knights of Columbus Hall, 21st Street and Edison Avenue.

Ticket sales are being led by Mrs. Ann Pieper and may be purchased by calling Sarah Downs at 876-0328 or Margaret Minze, 876-2850.

Concordia to install pastor Sunday night

The official and formal installation of the Rev. David W. Raetz as full time pastor of Concordia Lutheran Church, 2301 Grand Ave. will take place Sunday, April 24, at 7 p.m.

REV. DAVID RAETZ

Rev. Raetz will be only the fifth pastor in the long history of Concordia Church's existence as a congregation. Pastor Raetz comes to Concordia after having served as pastor of Holy Cross Lutheran Church, Mobile, Ala., since 1977.

Prior to that he served in the Air Force since 1958. He was assigned to Iceland for 11 months as an aircraft radar technician and then transferred to Elgin Air Force Base in northwest Florida for 2½ years. He entered Concordia Theological Seminary, of Springfield, Ill., in 1963 and graduated in 1967. He then served congregations in Lawrenceville, Ill., East Troy, Wis., and Milwaukee, Wis., before going to Mobile.

Pastor Raetz is married to the former Grace Nienow of Milwaukee, Wis., who by profession is a medical lab technician, having graduated from the Northwest Institute of Technology in Minneapolis, Minn. They are the parents of two daughters, Rebecca Lynn, 14, and Mary Beth, 13. The Raetz family will be residing in the church parsonage at 2325 Grand Ave.

Coming to perform the rite of installation Sunday will be the president of the Southern Illinois District of the Lutheran Church-Missouri Synod, the Rev. Dr. Alvin Kollmann, of Collinsville. He will be assisted by Pastors Samuel Boda, Vacancy pastor since last June, and David Fielding, of Hope Lutheran Church. Other circuit pastors will be present for the "laying on of hands" ceremony. Guest preacher will be the Circuit Counseller, the Rev. Robert Brown. His topic will be "Together in Ministry," based on sections of 1 Thessalonians.

During the service choral renditions will be presented by the Metro-East Lutheran High School Choir, under the direction of Robert Dosien. The choir will sing "Make Me An Intrument of Thy Peace!" and also "The Lord Bless and Keep You," by Peter Lutkin.

Also participating in the service will be the president of the congregation, Henry A. Amelung; the Board of Elders, whose chairman is Elden Craft Sr.; the congregation's two seminary field workers, Nolan Astley and George Burza; and the acolytes of the church, under the leadership of Marty Hoffman. The organist will be Mrs. Denise (Rankin) Daniels.

An informal reception for the new pastor and his family will follow in the adjoining parish hall. Refreshments will be served by the Ladies Aid and the LLL of the congregation.

Class teacher gives lesson

Mrs. Helen Cook, teacher for the Esther Class of Suburban Baptist Church, presented devotions entitled, "A Pattern For Living," at a dinner meeting held at Ravanelli's Restaurant.

Cards were signed and sent to members who recently moved from the area, and to birthday honorees and shut-in members. Prayer was offered and dinner served followed by a social hour.

Present were Susie Horton, Evelyn Mohorn, Jean Fisher, Sharon Purkey, Imogene Smith, Dee Smith, Georgette Monical, Mary Oberdieck, Mary Charlton, Ruth Mesey, Velma Collins and Edna Jackson.

AWARD TO MEDICAL CENTER DESIGNER

McBRO, the construction manager for the St. Elizabeth Medical Center project in Granite City, completed in 1981, has been rated the nation's top hospital construction management firm for 1982 by "Modern Healthcare" magazine, a national publication for hospital administrators and other health care decision-makers. This is the second consecutive year McBRO has achieved this distinction.

The rating is based upon total square footage and dollar volume of work for the calendar year.

DEADLINE FOR BEAUTY PAGEANT

Young ladies of Southern Illinois still have time to enter the Miss South Region Pageant, a last-chance pageant for Miss Illinois. The pageant will be May 21 at Central Community High School, Breese, Ill., at 7:30 p.m. Deadline to enter is April 30.

To qualify, a young woman must be between 17 and 26 years of age on Labor Day, a high school graduate by Labor Day and never have been married. Each contestant should possess some quality of talent. She will have a private interview with the judges and appear in evening gown and swimsuit.

Application may be obtained by writing or calling Miss South Region Pageant, 365 N. 11th St., Breese, Ill. 62230, telephone 1-526-7916 for more information.

Breese will be host to the Second Annual pageant of Miss South Region, having been held at Scott Air Force Base, Ill. last year. Miss South Region will be awarded a Miss America preliminary crown, trophy, queens bouquet and a scholarship to the college or university of her choice. She also will receive an all expense paid trip to the Miss Illinois Pageant in Elgin, June 27 to July 2.

PRESS-RECORD ADS GET RESULTS

DARE TO COMPARE...

	Was	NOW
1978 PINTO WAGON	$3495	$2995
1976 CAPRICE Estate Wagon 61,00 miles	$2995	$2395
1980 OLDS CUTLASS SUPREME	$6595	$5995
1979 CHEV. NOVA, Clean	$4995	$3995
1982 MERCURY LYNX, Loaded	$6495	$5995
1981 PONTIAC T-1000	$5295	$4595
1977 PLYMOUTH VOLARE	$2695	$2195
1977 THUNDERBIRD, X-clean	$3995	$3595
1979 MUSTANG COBRA, Sporty	$4695	$4295
1982 CJ-5, SUP 4x4	$7495	$6895

Ford
'BO' BEUCKMAN
DISTINGUISHED ACHIEVEMENT
1823 Vandalia Collinsville 344-5105
245 S. Buchanan Edwardsville 656-2585

Farewell party for Juanita Veizer

Mrs. Mary Wilson entertained members of the Mary Martha Class of the Third Baptist Church at a farewell dinner for Juanita Veizer, who is moving to Champaign, Ill.

Mrs. Wilson served dinner at her home, 15 Wilson Park Drive, to members and their guests. After dinner, the class presented Mrs. Veizer with gifts. Games were played and prizes won by Mrs. Veizer and Mrs. Alpha Logan.

Other members attending were Anna Fossic, Alma Garrard, Nancy Turner, Lucy Stewart, Ann Williams, Ruth Hopkins, Florence Simpson and Laura Maples. Guests included Thelma Peterson, Virgina Rodgers and Marie Isenburg.

Musical Sunday at New Salem Church

The New Salem Baptist Church, 1349 Klein Ave., Venice, will sponsor a musical program on Sunday, April 24, beginning at 4 p.m., according to the Rev. John H. Williams, host pastor.

Featured on the program will be The Mosley Sisters and Frenita Wooten, all of Madison.

Chairman of the event is Juanita Ervin, and co-chairman is Charles Collins. Rev. Williams extends an invitation to the public to attend the function.

Shower honors Mary Metcalf

Miss Mary Louis Metcalf was honored at a prewedidng shower, during the weekend, at Trinity United Methodist Church, hosted by Mrs. Madge Talley, Minnie Dillard, Mary Lee Herman, Wanda Robeff, Jackie Dillard, and her aunt, Mrs. Lillian Compton.

Miss Metcalf, a daughter of Mr. and Mrs. William Metcalf, 2112 Lindell Blvd., will be married at the church on May 21, to Gregory Clark Hennenfent, son of Mrs. Judy Shields of Boonville, Mo.

The tables were decorated with centerpieces of lavender roses. Assisting in the opening of the gifts were members of the wedding party, Misses Jewelie Ross, Mary Bryant, Debbie Reeves, and Tracy Dimock.

Refreshments were served to those named and Mrs. Lessie Watts, maternal grandmother, Mrs. Leona Metcalf of Fredericktown, Mo., paternal grandmother, and 48 other guests.

Theologian to speak at Religious Center

Langdon Gilkey, a leading theologian, will speak at 10:30 a.m. Thursday, May 5, at the Religious Center, Southern Illinois University Edwardsville.

The lecture, "Science and the Sacred: Is Dialogue Possible?" will be followed at 11:45 a.m. by a luncheon.

Professor Gilkey, is a Shailer Mathews Professor of Theology at the University of Chicago Divinity School. Included among his many publications are: Society and the Sacred, Reaping the Whirlwind, and Religion and the Scientific Future. Prof. Gilkey received his A.B. from Harvard University, and his A.M. and Ph.D. from Union Theological Seminary/Columbia University. He has received many academic awards and has been a special lecturer at numerous places including Yale Divinity School, Leiden University (Holland), and University of Tubingen, (Germany).

This event is a part of the Theologian Series for the United Christian Foundation, the campus ministry of the Disciples of Christ, the Presbyterian Church and the United Church of Christ. This continuing series is supported by Major Mission Funds of the Presbyterian Church.

Students, faculty and the genral public are invited to attend this upcoming lecture. Tickets are free Donations will be accepted for the luncheon. Call (618) 692-3246 for luncheon reservations or more information.

First Baptist plans campaign

A Sunday School enlargement campaign will open Sunday, April 24, at the First Baptist Church, 21st Street and Delmar Avenue, with a coffee hour in the church basement at 8:45 a.m. featuring guest performing clowns.

The project will continue for five Sundays through May 22 involving all Sunday School Departments, with the exception of the nursery, according to Denice Wright, Sunday School director.

Guest speaker will be Ken Lee, a native of Kansas City, Mo., and guest soloist will be Norma Mendoza of Granite City.

Theme for the special program is "Five Fabulous Sundays" and is designed to benefit the Sunday School classes at the church, the director added.

Mr., Mrs. Kuntz announce child

Mr. and Mrs. Mark Kuntz of High Ridge, Mo., are announcing the birth of their second son, Alan Thomas, April 8 at St. Joseph's Hospital in Kirkwood. He weighed 8 pounds 8½ ounces, and has a brother, Dean Patrick, 14 months old.

Mrs. Kuntz will be remembered as the former Nancy Haldeman, daughter of Mr. and Mrs. Ralph Haldeman of Granite City. The father is the son of Pete Kuntz also of Granite City, and the late Nora Kuntz.

Marriage Licenses

Marriage licenses issued through the office of Miss Evelyn M. Bowles, county clerk, Edwardsville, to Quad-City residents.

William Dewayne Allen and Tammie Lenete Taylor, Robert Paul Cuvar and Christina Lynn Cuvar, Robert Henry Thomas Jr. and Evette Marie Clark, Thomas J. Clay IV and Laura Lynn Kleinsorge, all of Granite City.

QUALITY OF LIFE HERE IS EXPLORED

"St. Louis: Search for a Useable Future" will be shown April 25 to 29 at Southern Illinois University at Edwardsville.

The tape focuses on the relationship between the cities of East St. Louis and St. Louis and St. Louis County. The quality of life in the metropolitan region is discussed by political and business leaders, including St. Louis Mayor Vincent Schoemehl and East St. Louis Mayor Carol Officer.

The videotape is scheduled in the Video Lounge on the second floor of the University Center. Showtimes are Monday, Wednesday and Friday at 12:30 and 1:30 p.m.; and Tuesday and Thursday at 10:30 and 11:30 a.m. Admission is free.

The video series is sponsored by the SIUE Student Program Board. For more information, contact the SPB at 1-692-2617.

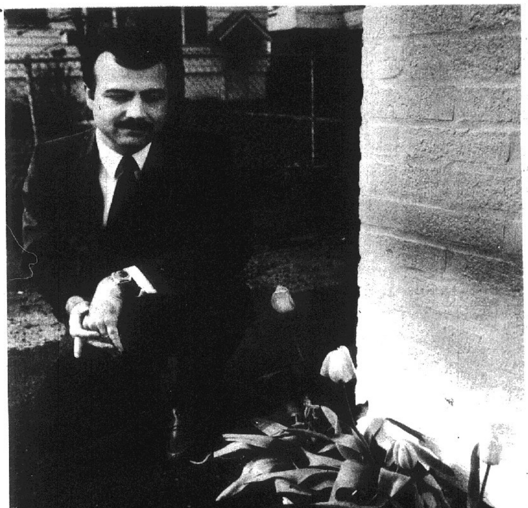

TOUGH TULIPS. Randall Irwin, owner of the Irwin Funeral Home, 2801 Madison Ave., displays tulips which have grown through eight solid inches of asphalt. Irwin's wife, Linda, planted the tulip bulbs long before the driveway was paved. The tulips have been strong enough to survive both the asphalt and the cold weather this spring.

(Press-Record Photo by Roger Kramer)

Women's Division to present Spring Style Show Sunday

The Women's Division of the Tri-Cities Area Chamber of Commerce will present a fashion show extraganza featuring spring and summer wearing apparel, for men, women and teenagers, at 1 p.m. Sunday at the Granite City Township Hall, 2060 Delmar Ave.

In keeping with the theme, "On The Boardwalk at Atlantic City," 60 models representing 15 area stores will present a lavish showing of fashions, jewelry and accessories appropriate for the office, supper hour, and vacation time.

Adams Limited, 14 Crossroads Shopping Center will be represented by Rhonda Vest, Reta Vest, Cathy Hornberger and Shannon Boyles.

Models for Walker Jewelry and Gift Shop, 1237 Nineteenth St., will be Peggy Mayes, Vesta Campbell, Lori Walker and Christie Peach.

Alan, Betty, Robin and Dustin Richardson will present fashions for Glik's Store, 3248 Nameoki Road.

Paula Mathenia, Delores Martin, Ed Mullen and Nancy Bell are models for Casual Wear Limited, 1321 Nineteenth St.

Hudson's Jewelers Ltd., 3244 Nameoki Road, selected Donna Johnson, Jaci Greer, Rhonda Vest and June Van Horn to model selected fine jewelry.

Kathy Gannon, Lisa Trettles, Greg Bair and Helen Meredith will wear styles from K-Mart Discount Store, 3655 Nameoki Road.

Tops 'N' Bottoms, 1343 Nineteenth St., wearing apparel will be shown by LaDonna Walden, Elaine Scott, Georgia Engelke and Linda Irwin.

Summer designer clothes for men will be furnished by Wayne's of Cottonwood and modeled by Wayne and Michael Scannell, Tom Thebeau and Dennis Nemeth.

Fashions for M'Lady, 1331 Nineteenth St., will feature Emylee Alford, Pat Anderson, Marion Henderson and Bobbie Dallas, as models.

Jewelry from Gold Works Jewelers, 24A Nameoki Village, will be exhibited by Tina Gitchoff, Emily Thebeau, Eunice Harper and Diane Lawson.

Kristina and Kristopher Modlin, Vickie Shefy, Donna and Theresa Schuette are models for Leaders' Department Store, 1844 State St.

Ruth's Fashions Store, 1316 Nineteenth St., will be represented by Ruth Bischof, Ginger Skaggs, Mabel Keel and Pat Buzik.

J. D. Hudson Fine Jewelers, 1901 State St., will have their jewelry modeled by Marilee and Nancy Kuhrik, Mary Groshong, and Jean Maxwell.

Casual and formal wear for men and women provided by Trattler's Store, 18 Nameoki Village, will be modeled by Dan Linder, Sharold Yount and Bill and Laurie Donavan.

Styles from Inge's Brides and Formal, 2122 Pontoon Road, will be shown by Rhonda Vest, Susanne Chernoff, June Van Horn and Cathy Hornberger.

Mrs. Tina Thomas and Mrs. Jacque DeWitt are cochairmen of the show, Mrs. Bonnie Goldenberg will be the commentator and joins with Thelma Pyle as cofashion coordinators. Decorations are being designed and created by Mrs. Lela Gunning and Mrs. Beverly Partney.

Mrs. Mary Sedekum and her committee have planned appropriate refreshments for the boardwalk scene, to include hot dogs, lemonade and sweets.

Mrs. Linda Schermer will have a variety of prizes to be awarded during the afternoon affair including a side of beef as the top prize. Ticket sales are under the direction of Mrs. Betty Dietrich and may be purchased for $1.50 at the Chamber of Commerce office.

Program booklets, to be distributed on arrival for the show, were prepared by Mrs. Becky Slate and her committee and publicity information was compiled by Mrs. Billie Schuler.

Proceeds from the project will finance the Entrance to the Tri-Cities Area Beautification Project as proposed by the Beautification Committee Chairman, Mrs. Jo Meyer.

RED GERANIUMS in clay pottery decorated with red, white and blue ribbons, are displayed by Mrs. Beverly Partney, kneeling, and Mrs. Lela Gunning, standing on left, co-chairmen of the decorating committee for the Spring Fashion Show, sponsored by the Women's Division of the Tri-Cities Area Chamber of Commerce. Discussing the floral creations with the chairmen is Mrs. Jacque DeWitt, general co-chairman of the fund raising project. Spring and summer fashions will be featured in the style show Sunday afternoon at the Granite City Township Hall.

Secretaries hosts 'Bosses Night'

The Granite City Association of Educational Office Personnel held their annual "Bosses' Night" at Fairmount Park in the Black Stallion Room. After a dinner was served, the group enjoyed the races.

Each administrator received a memento of the occasion and special winners, Ruth Lahr and Richard Ault, were accompanied to the winner's circle by secretary, Shirley Kramer, Irene Hatscher, president, and the chairman of Bosses' Night, Dorothy Larner, where a trophy was presented to each one.

Hostesses for the program were secretaries, Dorothy Larner, Betty Williams, and Arlene Haldeman. Others attending the event were, administrators B. J. Davis, Norman Owca, Vas Eftimoff, Tom Holloway, Tom Noeth, Monte Kessler, Warren Collins, Joe Fedora, Ron Landman, Mike Kanak, Ruth Lahr, Merna Musterman, Leigh Heller, Gorie Galbreath.

Stu Mills, Gib Walmsley, Vic Buehler, Dave Painter, Mike Sikora, Nancy Marti, Chuck Weiss, Gary Pfroender, Ed Gonwa, Fred Noeth, Rich Ault, Art Menendez, Don Kopp, Agnes Fryntzko, Jim Jeffries, Ted Vrenick.

Also secretaries Arlene Haldeman, Barb Hediger, Candy Kawula, Wanda Kutzera, Shirley Kramer, Dot Larner, Betty Williams, Marcella Pilcher, Don Hamilos, Pri Consiglio, Irene Hatscher, Berta Milianis, June Schneider, Arlene Smith, Pat Uzunoff, Lee Guenther, Rose Harris.

Wanda Page, Lucy Stucke, Lucille Caban, Sonya Ohanesian, Gladys Wallace, Aileen Smith, Sherrie Pfroender, Louise Moad, Phyllis Pickerel, Nancy Rosales, Donna Swanson, Evelyn Glozik, Faye Chilcutt, Barb Dickerson, Irene Williams, Georganne Georgeff.

HONORED, is Richard Ault and Ruth Lahr at the annual "Bosses Night" sponsored by the Granite City Association of Educational Office Personnel. The event this year was held at the Black Stallion Room of Fairmont Park. They are holding trophies presented by Irene Hatscher, president, and Dorothy Larner, chairman of the affair.

Shower honors Mrs. O'Connell

A baby shower and luncheon was given for Mrs. Paula O'Connell at St. Elizabeth Hall by her aunts, Mrs. Ann Hamilos. Mrs. Mary Germanese, Mrs. Virginia Roberts, Mrs. Laura Lombardi and Mrs. Kathy Lombardi.

A unique centerpiece was a cake decorated in rainbow colors with ribbons and baby-sock rosettes on a single stem crystal serving platter, placed between pink and blue candles. The hall was decorated with pink and blue chysanthemums and pink and blue streamers were used for the table motif.

As the honoree opened gifts attendance prizes were awarded.

Among the guests were Mrs. Gertrude O'Connell of Des Plaines, Ill., and Mrs. Delores J. Mort of Granite City, mother-in-law and mother of the honoree. Also, Mrs. Libbie Lombardi, grandmother of the guest of honor.

Refreshments were served to those named and to 32 other guests.

9.9% Financing

GIFT PURCHASE BY MAY 1st, 1983

For The Family Who Thought They Couldn't Afford A Home

$900 DOWN BUYS

2-BR. BI-LEVEL, PRE-CUT HOME

Including 82-ft. wide lot on sewers in fine neighborhood, and with lower level installed. Savings of up to $7000 (over normal cost) to buyer who is willing to assemble his own pre-packaged home. Total Price: Only $33,600.

No payments during 6-month construction period. Home is expandable to 4 BRs.

Here is your opportunity . . . to HELP YOURSELF . . . TO A NEW HOME . . . AT SUBSTANTIAL SAVINGS.

STEELE-KUNNEMAN

876-0252 AFTER 5 P.M. 1-288-9664

New Hope hosts state officers

State officers of the Order of Eastern Star attended a meeting of New Hope Chapter 432, OES, at the Masonic Temple during the weekend.

Worthy Matron Shirley Schillinger and Worthy Patron Ed Schillinger welcomed 175 members and guests who gathered for the arrival of Vernita Patton, worthy grand matron and her official family.

Mrs. Jolene Keel, associate matron, and Harlon Keel, associate patron, presented the honored guest with a basket of flowers designed with the five star points in color and read a poem as she was presented with a monitary gift for five of her favorite charities.

Nineteen worthy matrons and 11 worthy patron formed an escort for Mrs. Patton as Jolene and Harlon Keel played and sang a special song in her honor.

Helen Edgerly and George Weimers, past grand matron and past grand patron, were escorted and introduced followed by the presentation of nine appointed grand officers of Illinois, 13 grand representatives, 10 grand lecturers, 42 board members, grand chapter committee members, past grand matrons and past grand patrons.

Also, nine members from Florissant Chapter 161 and a member of Melita Chapter 116, Junction City, Kans., were introduced. Harlon Keel then presented the worthy grand matron with a halo and wings as a gift from the Angel Choir.

Those reported to be in ill health were, Lana Kassel and Della Aulabaugh, worthy matron of Granite Chapter 650, both are in the hospital, and at home are, Martin Love and Nancy Wright.

After the business segment, the worthy patron gave his remarks and invited all to the dining room for refreshments. Members of the kitchen committee were, Marilyn Whitworth, Evelyn Harris, Donna Woodard, Marie Hoekstra, Al Woodard, Herman Harris and Martin Love.

Chapter to hold fund-raiser

Xi Epsilon Chi Chapter of Beta Sigma Phi Sorority, will sponsor a car wash project from 10 a.m. to 3 p.m. on May 21, at the RDM Mobile Service Station located on the corner of West Pontoon and Nameoki Road, it was announced by the chapter president.

Members gathered in the home of Mrs. Jane Carbone for the semi-monthly session. They also discussed attending Founder's Day on April 27 at The Walton's Restaurant in Edwardsville. Tentative plans were discussed for the Mother's Day observance on May 1 a Powell Symphony Hall in St. Louis.

The hostess served refreshments after the meeting to Anastasia Elieff, Judy Bartel, Joan Pritchard, Cookie White, Carolyn Walsh, Barb Hente, Helen Hall, Vicki Thomas, Terri David and Candy Thompson.

GALLERY SHOWING

A Gallery showing of textile and fiber wall hangings by Vi Holsinger Mueller continues through Friday from 9 a.m. to 9 p.m. in the University Center of Southern Illinois University at Edwardsville.

Las Vegas night set Friday, April 22

Las Vegas Night, a fund raising project sponsored by the Madison Junior Service Club, will be held Friday, April 22, at the Croation Home in Madsion, beginning at 7 p.m. and concluding at 10 p.m., according to the president, Caroline Champion.

Members agreed to purchase a portable television set and a handmade rocker to auction at the project.

The April session was held at Harris School in Madison, attended by 18 members, three sustaining members and two guests.

During the business discussions reports were given by club officers and members then voted not to participate in the Shriner's Parade this summer. A donation was received from the Madison Mothers Club on behalf of the March of Dimes campaign, it was noted.

Other plans included the installation dinner set for Tuesday, May 10, at the Three Mile House in Edwardsville.

An election of officers for the 1983-84 year was held with Donna Woodard elected to the office of president, Diane Hudzik, first vice-president, Toni Sbabo, second vice-president, Georgia Stawar, third vice-president, Debbie Dillon, corresponding secretary, Jackie Snell, recording secretary, and Gertrude Ashford, treasurer.

Board members include Caroline Champion, JoAnn Gushleff, Teresa Rhoads, Lynda Skoklo and Julia Voloski.

Guest speaker, Mary Freed from the Rape and Sexual Abuse Crisis Center, provided the program for the night.

Refreshments were later served by Debbie Dillon and Dottie Caffrey.

Mary Kay Cosmetics

CALL

Debra James

877-3050

- All items in stock
- Free facials
- Party discounts
- Ask about free wedding-day assistance

Jewelfire

DIAMOND CENTER

Southtowne Shopping Center (Hwy. 159) Collinsville

GRAND OPENING

and

MOTHER'S DAY SPECIAL

20% to 50% off

ENTIRE LINE OF FINE JEWELRY

(GOOD THRU MAY 7, 1983

Come help us celebrate our grand opening and enjoy super savings on your selections!

Featuring: Black Hills Gold

• GOLD CHAINS • FASHION RINGS and More!

OPEN 10 A.M. to 7 P.M. MONDAY thru SATURDAY

DON PETROFF, Owner 344-9291

"Any way one tries to slice it, smaller classes produce significantly higher scores than larger ones."

[Olson, Martin; "Ways to Achieve Quality in School Classrooms: Some Definitive Answers." Phi Delta Kappan]

What happens to kids when teachers have too many to reach?

GRANITE CITY FEDERATION of TEACHERS

The Press-Record Brings You The Best In Dining, Dancing, Entertainment, Every Monday and Thursday

GRAND Cafe
1413 20th Street—Granite City
Catering FOR EVERY OCCASION
For Service As YOU Like It CALL 877-3700
BREAKFAST SPECIAL!
BACON or SAUSAGE 2 EGGS and POTATOES TOAST and COFFEE $1.99
FRIDAY ONLY — JACK or COD DINNER $2.99
SATURDAY & SUNDAY — FRIED CHICKEN DINNER $2.99
CHICKEN & DUMPLINGS $2.99
FROM 5:30 A.M. to 5 P.M.

GREAT CHINA
CHINESE RESTAURANT
COUPON
$2.50 OFF Dinner For Two
(ADDITIONAL $1.25 PER PERSON)
• Soup • Appetizers • 2 Main Dishes
WITH THIS COUPON
Coupon Good April 21, 22, 23, 24
COUPON GOOD FOR CARRYOUTS ALSO.
EVERY SUNDAY BUFFET, Noon-2:00 p.m.
ALL YOU CAN EAT .... for only $4.45
CHILDREN UNDER 10 .... for only $2.50
SPECIAL DELUXE DISHES
MANDARIN LOBSTER for only $7.95
COCKTAILS AVAILABLE
3717 NAMEOKI RD. PHONE 452-1012

Johnny's Funland
3800 Pontoon Road—931-0021
GRAND OPENING WEEK
April 21 thru April 27
MINIATURE GOLF! Parents bring your children! Children are FREE when accompanied by parents.
CALL JOHNNY'S FUNLAND 931-0021 FOR INFORMATION ABOUT PRIVATE PARTIES.
2 MINIATURE GOLF COURSES AND ARCADE
HOURS:
Mon. thru Fri., 3:30 p.m.-10 p.m. (Summer Hours, 2 p.m.-??)
Sat. and Sun., 12 noon-??

GRANITE CITY GAME ROOM
2420 Nameoki Rd. 451-7560
Fri. & Sat. 9 to 1 "ATLAS" $1.50 Admission
EVERY WEDNESDAY LIVE MUSIC 7:30-9:30 P.M.
GRANITE CITY POLICE OFFICER ON DUTY
NO ALCOHOLIC BEVERAGES

Lake Division Band in concert Tuesday

Tuesday evening, April 26, the Lake Division Elementary Concert Band will hold its annual spring concert in the gymnasium of Nameoki Elementary School, 1620 Pontoon Road, at 7:30 p.m.

Among the selections to be performed will be "Safety Patrol," a march by Fred Eager, "Sing," a popular composition made famous by the late Karen Carpenter, arranged by Eric Osterling, "Major General March," by Sandy Feldstein, "Little Rock," a light rock composition by Kenneth Henderson and Albert Stoutamire, featuring several different instrumental sections of the band, "The Silver Scepter," a mini overture by John Kinyon, "Canadian Shield March" by Sandy Feldstein and John O'Reilly, and "I'm Popeye The Sailor Man" arranged by John Stuart.

Featured soloists on the program will be Eric Milles, snare drummer, performing an arrangement of "The Stars and Stripes Forever," a clarinet/flute trio comprised of Kim Green, Denise Hagopian and Becky Clayton, performing "Dandy Duo," and a clarinet trio, comprised of Sara Terrell, Steve Martin and Heather Milles, performing "The Marine's Hymn."

The Lake Division Band is comprised of students who attend Lake, Logan, Marshall, Emerson, Webster and Wilson Elementary Schools.

Students participating in the concert are, Kim Stavely, Michaele Massey, Becky Clayton, Tina Ramsey, Trina May, Brigitta Modglin, Melissa Igo, Sheri Chandler, Jeni Craven, Steve Hoppe, Perry Bone, Danny Bunker, Jeff Weeks, Angela Guenther, Becky Grayson, Wendy Burris, Valerie Page, Kim Green, Amy Hildebrand, Dan Grayson, Sara Terrell, Thea Smith, Alicia Woods, Steve Martin, Denise Hagopian, Heather Milles, Angela Shipp, Nicole Urioste, Buddy Vinson, Kim Winn, Lisa Lucas, Tabitha Matthews, Brad Massey, Drew Johnson, Gary Giuka, Eric Mille,s Joey Oliver, Christy Clark, Alicia Gillham, Alicia Popilchak, director of the concert band, announces the public is invited and admission is free.

PRESS-RECORD ADS GET RESULTS

USAF commends GC serviceman

Staff Sergeant Dennis Bruce McBrian, U. S. Air Force, has been awarded the Air Force Commendation Medal while serving with the 1605th Supply Squadron (MAC) at Lajes Field in the Azores.

He is the son of Mrs. Mina McBrian, 43 Eduardo Drive, and the late William McBrian.

The serviceman, 33, enlisted in the Air Force in 1968, following his graduation from Granite City High School the previous year.

Sgt. McBrian was presented the medal by Brigadier General Donald C. Smith, commander of U. S. Forces Azores, in ceremonies at Lajes Field.

In a letter to Mrs. McBrian, USAF Major Albert M. Ramroth, squadron commander, writes, in part:

"This medal is a prestigious honor bestowed on select United States Air Force personnel who demonstrate outstanding professional qualities. Dennis is certainly deserving of this honor.

"His efforts in the Material Storage and Distribution Branch have contributed a grat deal to the excellence of this squadron.

"Our unit provides all supplies, equipment and fuel products required to support the United States Forces, Azores (USFORAZ) joint service mission. We directly support United States involvement in this crucial mid-Atlantic theater..

"Please accept my congratulations on your son's success in the military. You can be very pround that a member of your family is doing such a fine job in the defense of our country. I am certain that Dennis will continue to succeed throughout his career in the United States Air Force," the officer states.

VENICE BURGLARY

In a burglary at the Variety Confectionary, 83 Weaver Ave., Venice, reported by the owner, Curtis King, during the weekend, a total of $28 was taken from the cash register. Entry was gained by pulling out a window screen.

ERVAY'S RESTAURANT & LOUNGE
2220 PONTOON ROAD . . . GRANITE CITY
ERVAY COUPON
TWO CHOPPED SIRLOIN STEAK DINNERS, BAKED POTATO, HOME MADE BREAD, SOUP AND SALAD BAR .... WITH THIS COUPON $6.99
ERVAY COUPON
TWO U.S.D.A. "CHOICE" RIB EYE STEAK DINNERS, BAKED POTATO, HOME MADE BREAD, SOUP AND SALAD BAR .... WITH THIS COUPON $8.99
FOR YOUR ENTERTAINMENT . . . LOUNGE OPEN NIGHTLY 'TIL 2:00 A.M. "RAY HUFF" WED. & THURS. "SAM BROWN" FRI. & SAT. 9:30 'TIL ??
Call 877-2007 about our Banquet Facilities

Galaxy "PIZZA-CADE"
Birthday PARTY Special!
We'll provide Pizza & Soda at HALF PRICE for Birthday Parties held here . . . Call 451-9989 to make reservations for Birthday Parties . . . We'll even supply a surprise gift for the Birthday Person . . .
3659 NAMEOKI ROAD (MINI MALL) IN FRONT OF K-MART GRANITE CITY ILLINOIS 451-9989

BEEF BARON
3675 NAMEOKI ROAD (NEXT TO TACO BELL) 877-8873
WE'RE PROUD TO INTRODUCE OUR NEW DINNERS
YOUR CHOICE OF
• Mostaccioli
• Spaghetti
• Chili Mac
$1.69 "A FULL MEAL" ALL SERVED WITH GARLIC BREAD
HALF ORDERS . . . $1.29
THESE DINNERS ARE PREPARED WITH OUR OWN SPECIAL HOMEMADE SAUCE
QUICK SERVICE . . . EAT IN OR CARRY OUT
WE ALSO HAVE A GOOD SELECTION OF SANDWICHES
OPEN: MON.-THURS. 11 A.M.-8 P.M., FRI. 11 A.M.-9 P.M. SAT. 11 A.M.-8 P.M., CLOSED SUNDAYS

Order Sirloin And Make It A Double.
Sirloin Value Meal 2 for $5.99
Sirloin Tips Dinner 2 for $6.99
Sirloin Value Meal 2 for $5.99
Sirloin Tips Dinner 2 for $6.99
LUNCHEROSA SPECIAL Super Sandwich Plus Salad and Beverage $3.29 11 a.m. to 4 p.m. Mon. thru Sat.
GOOD FOR ANY PARTY SIZE.
PONDEROSA
The Biggest Little Steakhouse in the U.S.A.
NEW OPENING HOURS: Monday thru Friday 10:30 A.M.
JOHNSON and NAMEOKI RDS.

Celebrating BAC 65 YEARS Entertainment
PLAY "LUCKY 65"!
Match your "LUCKY 65" playing card with any symbol here and win FREE ADMISSION to that movie tonite! Good Luck!
Academy Award Winner BEST SUPPORTING ACTRESS Jessica Lange
NOW! DUSTIN HOFFMAN Tootsie
NIGHTLY 7:00-9:15—SUN. MAT. 2:00 PG
nameoki TWIN CINEMA NOW SHOWING!
David Niven Art Carney Tonite Only 7:00-9:00 Starting Fri. 9:00 Only
BETTER LATE THAN NEVER PG
SEPARATE ADMISSION REQUIRED
STARTS FRI. NICK NOLTE is a cop. EDDIE MURPHY is a convict. 48 HRS. R
SUNDAY IS FAMILY DAY AT NAMEOKI & COTTONWOOD CINEMAS! ENTIRE FAMILY ADMITTED FOR $6.50. SUNDAY BARGAIN MATINEE—ALL SEATS $1.50.
cottonwood III cinemas
MARSHA MASON in NEIL SIMON'S "MAX DUGAN RETURNS" (PG) 7:00-9:00—SUN. MAT. 2:00
STARTS FRIDAY! "THE HOUSE ON SORORITY ROW" (R) 7:10-9:10—SUN. MAT. 2:00
ACADEMY AWARD WINNER! DUSTIN HOFFMAN in "TOOTSIE" (PG) 7:20-9:30—SUN. MAT. 2:00
eastgate TWIN CINEMA
4 ACADEMY AWARDS! "E.T. THE EXTRA-TERRESTRIAL" (PG) 7:00-9:10—SUN. MAT. 2:00
STARTS FRIDAY! NEIL SIMON'S "MAX DUGAN RETURNS" (PG) 7:00-9:00—SUN. MAT. 2:00
bac ciné Hwy. 111 in Roxana 254-6746
MATT DILLON in "THE OUTSIDERS" (PG) 7:00-9:00 ADULTS $2.50 CHILD $1.25
miners 202 W. Main Collinsville 344-0026
STARTS FRIDAY! "AN OFFICER AND A GENTLEMAN" (R) 7:00-9:20—ALL SEATS $1.25

Ravanelli's
CARRY-OUT SPECIAL! Call 877-7029
☆ 12 Pcs. Chicken ☆ Pint Salad ☆ Potatoes ☆ A Loaf Hot Garlic Bread
NO CHICKEN ORDER TOO SMALL OR TOO LARGE... 1 PIECE OR 4,000 PIECES!!!
Feeds 4 or 5 $8.25
American Village Shopping Center

Big River FISH Market
FRESH FISH
Mon. thru Thurs. 11 a.m.-6 p.m.
Friday 10 a.m.-9 p.m.
Saturday 10 a.m.-8 p.m.
Thurs., Fri., Sat. SPECIAL THIS WEEK White Perch lb. 79¢
FRIED FISH
Thursday 11 a.m.-6 p.m.
Friday 11 a.m.-9 p.m.
Saturday 11 a.m.-8 p.m.
BIG RIVER FISH MARKET 1441 Madison Ave. Call . . . 451-0717
COMPLIMENTS TO OUR COOK . BERNICE LANIOR!

french village DRIVE IN Hwy 50 at 157 397-0209
FRI.-SAT. LATE SHOW!
2 BOLD ADULT HITS! X STARTS AT 11:00

COUNTRY—WESTERN DANCE
CROATIAN HALL—10th & Madison
Sat., April 23rd DINNER 8 P.M. DANCE 9 P.M.
FOOD • SET-UPS • BEER
Music By "COUNTRY FEELING"
DONATIONS
IN ADVANCE $15 PER COUPLE $7.50 Per Single
AT THE DOOR $20 PER COUPLE $10.00 Per Single
Tickets may be obtained at 2460 Adams on Monday Nights (7 to 9 p.m.) or call 877-3087

TROY OPRY MUSIC BARN
Featuring: LENORA LEA
Singer With Dolly Parton Act From Edinburg Opry
FRI., APRIL 22—8 P.M.
ADULTS $3
• No Alcohol •
HIWAY 162 ½ Mile East of I-55
1-288-9382
AND FRI., APRIL 29 . . .
BOBBY LEWIS
From WSM, Nashville
One of his hit tunes was "HELLO, MARY LOU"

OPEN FULL TIME! FREE PLAYGROUND FOR THE KIDS! Swings, Slides, See-Saws, Whirl-A-Round! COME EARLY
STARTING SUNDAY APRIL 24 OPEN 7:00—SHOW STARTS AT 8:00
bel-air TWIN DRIVE IN Hwy. 270 & Hwy. 111-Mitchell 931-9960
1 ENDS TONITE! "48 HOURS" (R) and "STILL OF THE NIGHT"
2 ENDS TONITE! "HIGH ROAD TO CHINA" and "FIREFOX" (PG)
OPEN 6:30—START 7:00 FRI. & SAT.
Like it's really, totally, the most fun a couple of bodies can have.
SPRING BREAK STARTS FRI. R
PLUS! "CHEECH & CHONG'S NICE DREAMS"
FRI.-SAT. BONUS HIT: (Shown First) "TEENAGE TRAMP"
OPEN 6:30—START 7:00 FRI. & SAT.
Starts FRIDAY
A story so shocking, so threatening, it will frighten you beyond all imagination.
BASED ON A TRUE STORY.
THE ENTITY R
AND So frightening you'll never recover. VISITING HOURS
FRI.-SAT. BONUS HIT: (Shown First) "THE ELECTRIC CHAIR"

MUSIC INITIATES. The newest members of the Granite City High School North Chapter 1300 of the Modern Music Masters are: left to right, first row, Grace Zimmerman, Jodi Kessler, Lesley Chaney, Diana Lewis, Cindy Melton, Kim Robertson, Carol Wells and Beth Goeller. Second row, Chris Sowrey, Darren Bernaix, Kelly Boatman, Kevin Doak, Daniel Jorgensen, Roy Hogan, Sherri Crown, Tina Goucher, Steve Branding and David Birkhead.

Modern Music Masters initiate 19

Granite City High School North band and vocal members of the Modern Music Masters Chapter 1300 celebrated the initiation of 19 members.

Chapter President Rodney Unger introduced officers and welcomed guests. Dale Ashmore, club co-sponsor with Ricard Bertacchi, greeted new members.

The program featured group band and vocal selections by chapter members, including "Alexander's Ragtime Band," "Sweet Georgia Brown," "George M." and "Memory."

Other entertainment pieces were: "Who Taught Her Everything She Knows" performed by Susan Beasley and Greg Mason; "Sunny" piano duet by Denise Cooper and Lori Richardson, and "Dream a Dream" performed by Tina Gougher, Tricia Atkinson and Angela Ashcraft.

In addition to President Unger, Modern Music Masters officers are Greg Mason, vice president; Allison Ashmore, secretary; Susan Beasley, historian, and Karla Stawar, treasurer.

James Stuart Chapter installs new officers

Fred D. Trebing was installed master councilor of James Stuart Chapter, Order of DeMolay in public ceremonies, during the weekend at the Masonic Temple along with other senior and junior line officers. He is the son of Mr. and Mrs. Clark Trebing of Madison, and a senior at Madison High School.

Other senior officers installed were: Jimmy K. Stuart, senior councilor; Neal A. Mize, junior councilor; Antonio Narvaez, chaplain; Morris L. Ricketts, treasurer; Ralph F. Mcinney, senior deacon; Robert T. Ishum, junior deacon; Alan S. Forbes, senior steward; Matthew J. Cotter, junior steward; John Donjoian, sentinel; David W. Smith, standard bearer; Terry L. Perrin, almoner; Keith A. Payne, marshall; James L. Porter, orator; Kenneth E. Maier, first preceptor; Timothy J. Glendening, second preceptor; Jeff G. Chaboude, third preceptor; W. Scott Pursell, fourth preceptor; Todd A. Todaro, fifth preceptor; Brian M. Forbes, sixth preceptor; Brett R. Carner, seventh preceptor; Bradley D. Wofford, scribe.

Junior line officers include: Timothy R. Mizell, master councilor; Kenneth W. Griggs, senior councilor; Douglas W. Partney, junior councilor; William D. Moore, chaplain; David B. Hefner, senior deacon; Robert G. Petty, junior deacon; Jeffrey L. Limbaugh, senior steward; Thomas M. Lyons, junior steward; Robert K. Patterson, sentinel; Eric L. Wingrove, standard bearer; Randall R. Robinson, almoner; John K. Abrams, marshall; Michael J. Maier, orator; Matthew G. Worthen, first preceptor; Dwayne A. Tyler, second preceptor; Jeffrey A. Kopsic, third preceptor; Jeffrey S. Isenburg, fourth preceptor; William A. Causey, fifth preceptor; Joseph A. Pates, sixth preceptor; Eric L. Smith, seventh preceptor.

All officers were installed by the Granite City Court of Chevaliers. The installing team included Dwayne A. Pritchett, installing officer; William A. Cochran, installing senior councilor; William B. Berger, installing junior councilor; Geoffrey D. Wofford, installing Marshall; Anthony P. Tsigolaroff, installing Chaplain; Kelly D. Smith, installing senior deacon.

After the officers were officially installed, Trebing thanked the installing team. He then introduced Bob Rouland who sang solos for her and his mother at the altar, Mrs. Fran Holt who accompanied Rouland and played for the installation marching, Miss Sherry Hancock, honored queen of Bethel 43, International Order of Job's Daughters, who introduced her officers: Mrs. Rebecca Slate, guardian and Ralph W. Baker, associate guardian of Bethel 43, Dale O'Bear, worshipful master of Triple Lodge 835 A.F.&A.M.; "Dad" Ellis N. Hackney, excellent high priest of DeMolay's sponsoring body, Granite City Chapter 221 Royal Arch Masons - Illustrious Deputy Master of St. Clair Council 61 Royal and Select Masters - Senior Warden Emanuel Commandery 81 Knights Templar and secretary of Triple Lodge, DeMolays from Alton, Columbia and Cahokia; District 16 officers: Neal Mize, master councilor; Ralph F. McKinney, chaplain and Jimmy K. Stuart, senior deacon; Kevin Hazlip, Illustrious Knight Commander of Priories of Illinois DeMolay and junior past master councilor of District 16; Illini Priory Officers, Jimmy K. Stuart, Squire Commander and Neal A. Mize, registrar; Scott Boswell, State Marshall Missouri Order of DeMolay and past master councilor of Gardenville Chapter, St. Louis County, Kim Boswell, associate state Sweetheart for Missouri DeMolay; Jeff Johnson, state scribe, Illinois Order of DeMolay; "Dad" Howard Klaus, district deputy, District 16 Illinois Order of DeMolay; Illinois State DeMolay Mothers Club officers, Mary Stuart, president; Betty Klaus, president's aide and Jo Meyer, historian; Sidney L. Camp, executive administrator of deputies, Illinois Order of DeMolay; Jolene Keel, associate worthy matron, New Hope Chapter 432, Order of Eastern Star.

Antonio Narvaez escorted Fred Trebing's mother to the altar where Fred presented her with an arm bouquet of roses and introduced other members of his family and a friend, Cammie Cruse.

Mrs. Barbara McKinney, president of the Mother's Club, was introduced and she introduced her officers. They were thanked and given a standing ovation for their help to the chapter. Past Presidents Mrs. Liz Gibbons, Mrs. Martha Simpson and Mrs. Ruby Sullivan were presented. The master councilor then presented Mrs. McKinney with an orchid corsage from the chapter. Fred then introduced Lisa Gibbons, first runner-up and Lisa Jones second runner-up to the chapter's 1982 Sweetheart, Sherry Segedy.

Chapter Advisor, Charles Meyer, presented David T. Medley with his past master councilor's jewel and David presented a master councilor's pin to Trebing. Medley then introduced Robert T. Ishum and awarded him the "DeMolay of the Term Trophy."

Ellis N. Hackney, presented Antonio Narvaez with his past scribe's pin and a certificate for completion of the Leadership Correspondence Course from the International Supreme Council.

Meyer presented Ralph F. McKinney, with a Founder's Membership Award medallion (for bringing 5 young men into DeMolay) and a certificate for completion of the Leadership Correspondence Course from the International Supreme Council. Mrs. Barbara McKinney was also presented a Leadership Correspondence Course certificate by Meyer.

Mrs. Barbara McKinney, on behalf of the Mother's Club, gave a Holy Bible with a DeMolay emblem to the master councilor.

Ralph W. Baker, associate guardian Bethel 43, had Mrs. Rebecca Slate escorted to the East where he presented her with a "DeMolay Hat's Off Award" from the chapter as a token recognition of the many ways she has supported DeMolay through the years especially during the last ten yeara as guardian of Bethel 43. He asked the master councilor to present her with a corsage and affix the "Hat's Off" pin. Mr. and Mrs. Irvin Slate Sr. have two sons, Irvin Jr. and Dennis, both of whom were DeMolays. Irvin Jr was a past master councilor of the chapter, a past state Master Councilor and is a Chevalier and a Legion of Honor recipient.

Neal A. Mize gave the "Ceremony of Lights." The new chaplain, Antonio Narvaez, gave the Nine O'Clock Interpolation, and Job's Daughters presented "Forming of the Cross" accompanied by Mrs. Fran Holt.

Rev. Daniel Lindsey from First Baptist Church of Madison, gave the benediction. Following the installation there was music for dancing in the dining room where the Mother's Club served refreshments.

PARTICIPATE IN SPEECH EVENT

Renee Mayberry of Southwest Baptist University, Bolivar, Mo., a Granite City native, recently participated in the state speech tournament sponsored by the Missouri Association of Forensic Directors. The tournament, on the campus of Westminster College, Fulton, Missouri, hosted 13 colleges and universities throughout the state. For the second consecutive year, SBU debaters, interpreters, and speakers received the First Place Sweepstakes award. They achieved this award for accumulating the highest events. SBU advanced more students to finals than any other college.

Miss Mayberry was a finalist in interpretation. The year will conclude for SBU speakers with their representation of the university at the National Pi Kappa Delta Tournament held at the YMCA of the Rockies in April. The tournament, held every two years, brings students from colleges throughout the nation for four days of competition.

Miss Mayberry is a junior at SBU.

DAV Chapter 53 elects delegates

Delegates were elected to attend the 1983 State Convention in Collinsville by the members of the Disabled American Veterans, Chapter 53, at its April meeting. Those elected were, Andrew Gitchoff, Larry Lockhart, Lawrence McGuire, George Krpan, Paul Cooper, Joseph Hefferly, Dennis Flynn and Rolland Fiedler.

Andrew Gitchoff, commander, announced that the DAV service van will be sent to Granite City again on June 10. More van information will be released as it becomes available, he added.

National Headquarters has mailed dues renewal notices to annual members. All who receive a notice are reminded that their new membership card was enclosed, and are to retain the membership card. The chapter will get its copy of the membership card when your payment has been processed by National Headquarters. Call Joseph Hefferly at the DAV club Monday through Friday for information and do not throw away the new membership card, he explained.

A distinguished service award from Amvets Post 51 Auxiliary President Betty Wilkins was presented to the chapter by Post Commander Lawrence McGuire.

Larry Lockhart reported that the 8th District conference in Wasau, Wis., was a successful event as was the 9th District conference in Topeka, Kan. He added that Raleigh Paul is recuperating satisfactorily at home, Jim Estes has been released from Barnes Hospital and Jim Ishmoehl is at home following a short confinement to John Cochrane VA Hospital.

Donations were approved for baseball uniforms for Little League, Meals on Wheels program, a wheelchair lift request from the United Fund upon the recommendation of George Krpan.

Lunch was prepared and served by Bob Nonn, after the meeting.

Trees being removed around Cahokia Mounds

By KEITH E. SCHILDROTH

Trees are being removed from the Cahokia Mounds Historic Site to keep archeological finds intact and to help visitors view the mounds better, according to Ed Keating, a landscaping architect for the Illinois Department of Conservation.

Keating said the removal of trees is "selective rather than clean-cutting."

"When you have trees growing in a archeological area, the roots can possibly damage the archeology," Keating said. "We are moving the trees to save the archeology and to give the mounds better interpretation for people."

The trees presently being removed from the base of Monks and Moorehead mounds are cottonwood and maple. Bill Iseminger, a site interpreter specialist at Cahokia Mounds, said people will be able to see the mounds better without the trees.

"People driving up to the mounds have a tough time seeing it because the trees block their view," Iseminger said. "You will also be able to see the mounds from the highway (I-55/70)."

Iseminger said some trees will be left around the base of both mounds for scale purposes.

Trees also were removed from the site five years ago.

"We just want to give people a good view of the mounds," Iseminger said.

PTA convention concludes Friday

The 81st annual convention of the Illinois PTA is underway at the Conrad Hilton Hotel in Chicago, and will continue through Friday. An anticipated 1200 delegates are meeting to discuss issues facing public education in Illinois and to develop leadership to continue the PTA comitment to children and youth.

This year's Convention theme, "People Together Accomplish," expresses the strength found in PTA. A unified parent organization can work to insure the future and the welfare of children through programming, parent education, awareness, scholarship, legislation, cultural arts, and whereever else a need arises.

The convention agenda includes workshops and clinics dealing with basic topics and current issues. There are business sessions, legislation sessions, resolutions and elections, as well as guests, speakers, and an opportunity to share information and experiences with PTA people from all over Illinois.

Two featured guests at this convention are Ann Lynch, national PTA vice president, and Shari Lewis, puppeteer and author of the "Do-it-Better People" books. In addition, Dr. Larry Chase, author of "The Other Side of the Report Card" and Dr. Linnus Pecaut, founder of the Institute for Motivational Development, are participating in a face-off on the subject of goal-setting and motivation for the child. Dr. Dan Kiley, noted child psychologist, is leading this symposium.

Friday morning participants need not register. All business sessions are contained within the hotel for the convenience of the participants.

Tickets go on sale Tuesday for park's Cardinal outing

Granite City senior citizens are being invited to purchase tickets for the St. Louis Cardinal Baseball Game with the Houston Astros on Wednesday, May 18. Tickets for the Granite City Park District-sponsored outing will go on sale at the Wilson Park Office on Tuesday, April 26, at 9 a.m. The Senior Citizens Day game that will be played at 12:35 p.m. A bus will leave the Wilson Park Ice Rink at 11 a.m. May 18.

It will be necessary to bring proof of residence when purchasing tickets. No individual will be able to purchase more than four tickets and he must bring proof of residence for each person, unless it is man and wife. Non-residents will be accepeted if all tickets are not sold by Wednesday, May 11. Tickets must be paid for when picked up. No reservations will be made by telephone.

Seating on the bus will be according to the order in which the tickets have been sold.

This game is the first of three dates for which the Granite City Park District has purchased tickets. Ninety seats have been reserved for games on may 18, June 15 and July 27.

BAC REGISTRATION OPENS ON MONDAY

Students are being requested to register early for Belleville Area College summer and fall semester courses. Registration begins Monday, April 25.

Students may register from 9 a.m. to 8 p.m. Mondays through Thursdays and from 9 a.m. to 3:30 p.m. Fridays in the Registrar's Office, room 2306, at the main campus, 2500 Carlyle Road, Belleville.

Summer and fall schedules of classes are available from the BAC Public Information Office, 1-235-2700, extension 258.

Registration for summer classes ends Wednesday, June 1. Classes begin Monday, June 6.

Registration for fall classes ends Wednesday, Aug. 16. Classes begin Saturday, Aug. 20.

Legals 33

In The Circuit Court For The Third Judicial Circuit Madison County, Illinois

STATE LOAN AND SAVINGS ASSOCIATION, AN ILLINOIS CORPORATION, Plaintiff,
vs.
WILLIAM T. HEBERT, MIRIAM A. HEBERT, PREFERRED FINANCIAL CORPORATION OF GRANITE CITY, G.S. ROBINS & COMPANY, and RICHARD WEAVER, Defendants.

No. 82-CH-330

NOTICE OF SALE OF REAL ESTATE

Public notice is hereby given that pursuant to a Decree of Foreclosure and Sale entered April 6, 1983 in the aforesaid court in the above entitled cause an Associate Judge who is an officer of the court will on Monday, the 16th day of May, 1983, at the hour of 11:00 o'clock A.M. in Courtroom No. 4 in the County Courthouse of Madison County, Illinois, situated in the City of Edwardsville, Illinois, sell at public auction to the highest and best bidder therefor, for cash, the real estate known and described as follows, to-wit:

Lots Numbered Fifteen (15) and Sixteen (16) in Block Number Six (6) of Morriss Addition No. 2 to Granite City, as the same appears from the plat thereof recorded in Plat Book 9 at Page 25 of the Recorder's office of Madison County, Illinois. Situate in the City of Granite City, County of Madison and State of Illinois.

Terms of sale: Cash. At sale said purchaser will receive a Certificate of Purchase showing the amount bid, a particular description of the property sold, and the time when the purchaser will be entitled to a deed for such real estate unless the same be redeemed according to law.

Dated this 13th day of April, 1983.

NICHOLAS G. BYRON
ASSOCIATE JUDGE
CIRCUIT COURT OF
MADISON COUNTY,
ILLINOIS

DAILEY & WALKER
ATTORNEYS FOR PLAINTIFF
NIEDRINGHAUS AND EDISON AVE.
GRANITE CITY, ILLINOIS 62040

No. 94 33 4 14 21 28

CLAIM NOTICE
State of Illinois
In The Circuit Court Of The Third Judicial Circuit Madison County, Probate Division

IN THE MATTER OF THE ESTATE OF CECILIA BARTLEY, DECEASED.

No. 83-P-91

Notice is given of the death of the above.

Date Letters Were Issued: March 28, 1983.

Administrator: With Will annexed: Phillip A. Theis, 2145 Pontoon Road, Granite City, Illinois 62040.

Attorney: Phillip A. Theis, Attorney At Law.

Claims against the estate may be filed in the office of the Circuit Court, Probate Division, County Courthouse in Edwardsville, Illinois, within 6 months from date of issuance of letters; and any claim not so filed is barred as to the estate inventoried within that period. Also, copies of claims must be mailed or delivered to the administrator and to the attorney.

No. 80 33 4 7 14 21

LEGAL NOTICE
Certificate No. 1166

TO: UNKNOWN HEIRS OR DEVISEES OF LOY DALE SKEEN, MARIE SKEEN, LOY DONALD SKEEN, AND UNKNOWN OWNERS OR PARTIES INTERESTED. A petition for a tax deed on premises described below has been filed in the Circuit Court of Madison County, Illinois, Case No. 83-X-43 on September 7, 1983 at 9:00 A.M. The petitioner will make an application to such court in Edwardsville, Illinois for an order on the petition that a tax deed be issued if the real estate is not redeemed from the sale. The real estate is described as:

Lot 5 Block 1 State Street Terrace situated in Granite City Township Madison County, Illinois Index #22 - 2 - 20 - 18 - 15 - 403 - 015

and was sold on February 23, 1981 for the general taxes for the year 1979. The period of redemption will expire on August 26, 1983.

OMER TROLARD
PETITIONER

No. 8 33 4 21 28; 5 5

STATE OF ILLINOIS
IN THE CIRCUIT COURT OF THE THIRD JUDICIAL CIRCUIT MADISON COUNTY, ILLINOIS

AFFIDAVIT FOR SERVICE BY PUBLICATION

WILLIAM SEXTON, d/b/a MIDWEST MOTEL, Plaintiff,
vs.
CHARLES BUIRLEY, Defendant.

No. 83-656-471

William Sexton on oath states:

1. Defendant on due inquiry cannot be found so that process cannot be served upon him, and

2. Defendant's place of residence upon diligent inquiry cannot be ascertained and his last known place of residence is B & B Trailer Court, Lot #28, 3701 Kingshighway, Fairmont City, IL. 62201.

William E. Sexton

(SEAL)

Signed and Sworn to before me April 8, 1983.

Michele K. Young
Notary Public

John C. Haynes
Attorney for Plaintiff,
William Sexton
2945 Madison Avenue
Granite City
(618) 877-8282

No. 5 33 4 21 28; 5 5

IN THE CIRCUIT COURT OF THE THIRD JUDICIAL CIRCUIT MADISON COUNTY, ILLINOIS

In Re:
The Marriage of Barbara Ingram, Petitioner, and Earl Ingram, Sr., Respondent.

No. 83-D-480

NOTICE OF PUBLICATION

The Affidavit for Service of Publication shows that the Respondent, Earl Ingram, Sr., after due and diligent inquiry cannot be located and his last known place of residence is Belleville, Illinois, so the process cannot be served upon said Respondent. Having filed in the Office of the Clerk of the Circuit Court, notice is therefore hereby given to said Respondent that the Petitioner in the above-entitled cause filed her Petition in said cause on the 14th day of April, 1983, and that said action will be pending and is undertermined in said Court, and that you, the said Respondent, must file your appearance in said action on or before the 31st day of May, 1983, and in the event you fail to do so, default may be entered against you.

WILLARD V. PORTELL
Clerk of the Circuit Court
By: Jean M. Reynolds
Deputy Clerk

Robert Mays
Attorney at Law
507(A) Missouri Ave.
E. St. Louis, IL. 62201
Phone: 874-0868

No. 7 33 4 21 28; 5 5

ASSUMED NAME PUBLICATION NOTICE

Public Notice is hereby given that on April 15, 1983, a certificate was filed in the Office of the County Clerk of Madison County, Illinois, setting forth the names and post-office addresses of all of the persons owning, conducting and transacting the business known as HUEBNER INDUSTRIAL HARDWARE, INC., located at 2881 Madison Ave., Granite City, IL.

Dated this 15th day of April, 1983.

Evelyn M. Bowles
County Clerk

No. 6 33 4 21 28; 5 5

BID NOTICE

The Board of Education of Community Unit School District No. 9, Granite City, Illinois, is requesting sealed bids on the following items of supply and equipment. Detailed specifications may be obtained at the Board of Education Business Office, 20th and Adams Streets, Granite City, Illinois 62040. Bids are due in the office of the Board of Education, 20th and Adams Streets, Granite City, Illinois 62040, no later than 2:00 p.m. on dates as shown below. A public bid opening will be held at such time and place.

MAY 2, 1983
Typewriters
MAY 9, 1983
Paper & Duplicating Supplies

/S/ George E. Moore, Sr.

No. 9 33 4 21

NOTICE

Please take notice that on May 23, 1983, Supriena Kaye Wright, a minor, by Angel Lynn Stephens, her mother will appear before the Circuit Court of Madison County, Illinois and petition said court to change the name of Supriena Kaye Wright, a minor to Supriena Kaye Stephens.

Supriena Kaye Wright
by Angel Lynn Stephens,
her mother

Marvin Barnes
Attorney for Petitioner
1924 Edison
Granite City, Illinois

No. 81 33 4 7 14 21

LENNOX Gas Furnaces
COMFORT
AIR CONDITIONING AND HEATING, INC.
876-2626
24 HOUR SERVICE

COMPLETE
REAL ESTATE
AND
INSURANCE SERVICE
Since 1925
LUEDERS AGENCY
H. E. LUEDERS 877-0388 J. M. HENDERSON

GENUINE MOTORCRAFT OIL & FILTER SPECIAL
$7.95 WITH THIS AD
UP TO 5 QUARTS OF 10W40 OIL
(DOMESTIC MANUFACTURED CARS AND TRUCKS)
GOOD THRU 4/28/83
B. E. HOHLT FORD
452-5400 (Your Hometown All American Ford Dealer) 452-5400
UNDER THE GIANT AMERICAN FLAG
AT 1837 MADISON AVE., GRANITE CITY, IL

DEADLINE FOR MONDAY: FRIDAY AT 4:30 P.M.

RATES:
FIRST INSERTION .... 10c Word
SECOND INSERTION................ 9c Word
FOURTH INSERTION................ 8c Word
MINIMUN CHARGE $1.50 (Box Number Service Charge $1.00 Per Issue)

DISPLAY CLASSIFIED DEADLINE
4:30 P.M. TUESDAY
Office Open 8 A.M.-4:30 P.M. Daily
(Closed Saturdays)
MASTER CARD PHONE NUMBER 877-1343

MASTERCARD/VISA DEADLINE
9 A.M. WEDNESDAY
CANCEL YOUR AD DAY RESULTS ARE OBTAINED . . . REFUNDS ARE BASED ON EARNED RATE . . .

All real estate advertised in this newspaper is subject to the Federal Fair Housing Act of 1968, which makes it illegal to advertise "any preference, limitation or discrimination based on race, color, religion, sex, or national origins, or an intention to make any such preference limitation or discrimination."

This newspaper will not knowingly accept any advertising for real estate which is in violation of the law. Our readers are informed that all dwellings advertised in this newspaper are available on an equal opportunity basis.

Houses for Sale 1

Houses for Sale 1

KAEGEL
MLS
REALTOR

The KEY to All Your Real Estate and Insurance Needs
2721 MADISON AVE.
Call 452-1125

NEW LISTING: In "Holiday Gardens." 3-bedroom brick with central air, attached garage, full basement, new furnace and roof. Fenced rear yard and priced to sell . . . NOW.

NEW PRICE: Has three bedrooms, living room, dining room, family room, kitchen and bath, finished room on lower level (15'x27' and ¾-bath. Central air, dishwasher, 2-car carport and large front porch. Must see to appreciate. 2518 Edison.

400 WILLOWBROOK, COLLINSVILLE: 6-room, 3-bedroom with bath and ¾, central air, 2-car carport fireplace, corner lot, like new with "Anderson Thermal Windows." 1,560 sq. ft. ready to be had.

FOUR BEDROOMS, living room, dining room and two baths, full basement. Will try VA or FHA. Priced under $25,000. See 2146 State today.

SUPER STARTER: Price reduced on this immaculate 3-bedroom 2-story. Handsome kitchen cabinets, outside gas grill, rear proch enclosed, outside basement entrance with steel doors and single car garage.

3750-80 PONTOON: Brick and block commercial building, 45'x80' on corner lot. Two display areas, eight private offices, washroom with shower, two bathrooms, large work area and stock room with garage door entrance.

LOT FOR SALE in Meierwood Gaslight Estates, large and wooded.

FOUR ACRES plus 1½-story house plus several outbuildings just outside St. Jacob. House needs some tender loving care.

30 years service to the community

ABRAMS REALTY 1
3010 NAMEOKI RD.
Multiple Listing Service
SERVICE ACROSS AMERICA **877-1900**
RALPH ABRAMS, Broker
CHRIS SHIELDS, Broker/Manager

PRICE REDUCED — Now only $23,900 will buy this cute aluminum clad home. Features two bedrooms, utility area, carpeting and much more. B-15.

PRICE REDUCED — Super clean 3-bedroom home in a great neighborhood. Fully carpeted and central air. Close to schools and shopping. Immediate occupancy. Ask for L-36.

LOVELY NEIGHBORHOOD — Two blocks from Wilson Park. Four spacious bedrooms, 1½ baths, carpeting, central air, lots of storage, formal dining room, den, wood burning fireplace, full basement and a 2-car garage. See R-19.

PONTOON — Large lot with a lovely 4-bedroom home with two full baths, dining room, wood burning fireplace in the spacious living room, carpeting, central air, enclosed carpeted patio, garage and a carport. L-2.

WE PAY CASH FOR HOUSES

PRICED TO SELL — Only $34,000 for this fantastic 3-bedroom home in Glenview. Carpeting, central air, fenced back yard and much more. MUST SELL. L-40.

2020 EDWARDSVILLE ROAD — Three bedrooms, den, completely remodeled kitchen, central air, carpeting and very lovely to look at. Plus a big 37½x32 astro building with three doors. M-16.

MITCHELL — Immaculate 2-bedroom home with a possible family room or extra bedroom. Carpeting, air, new siding, new roof and priced right at $27,400. Good loan assumption with 10% interest. B-19.

COME IN FOR A PERSONALIZED COMPUTER PRINT OUT OF HOMES WITH YOUR SPECIFICATION

Alex Biason	797-0463	Flo Leiner	452-7570
Beverly Burns	931-0682	Neva Lucas	931-1318
Beth Biggs	931-2179	Lloyd Riedle	931-5663
Wally Wence	931-5014	Jim Royce	876-7086

PRESS-RECORD ADS GET RESULTS

SAM WOLF
REALTY, INC.
1506 Johnson Road
877-2345
REALTOR
Multiple Listing Service

WELL-KEPT FRAME HOME on Pershing Avenue. Basement is partially finished for possible extra bedrooms. Gas furnace and central air, three years old.

LARGE 3-BEDROOM custom-built brick home with two baths and full basement. Attached garage. This home will please the most discriminating buyer.

BRICK DUPLEX: Four rooms and bath each side, plus the attic could be extra bedrooms or another apartment. Priced in the $30's.

LOW PRICED 5-ROOM, 2-bedroom frame home in Madison. Only $5,000. Will sell contract for deed to qualified buyer. Needs some work.

PRICE REDUCED TO $41,000 on this big 8-plex brick with new wiring and new roof. Near downtown. Possible $1,360 per month.

LOW PRICED 2-bedroom frame in Madison with basement and gas heat. Priced at only $8,500.

NICE 5-ROOM BRICK HOME in Madison's Cloverleaf Addition. Full basement, lots of kitchen cabinets, fenced yard. Priced to sell.

PRICE REDUCED on this neat 2-bedroom frame. Near Wilson Park. New furnace and air. Owner will finance.

Evenings Call,
Emylee Alford . . 877-5586 Norm Reinhardt 876-8584

RE/MAX
Above the Crowd!
877-8800
MON.-FRI.
9 a.m. to 7:30 p.m.
SAT.-9 a.m. to 5 p.m.

NEW LISTING ON CHOUTEAU SLOUGH ROAD: 5-bedroom, four baths, two levels finished. Suitable for two families including two kitchens.

OWNER SAYS SELL: Owners will consider all offers on this 4-room doll house in West Granite. Don't miss the opportunity. Call Juanita Hunter.

LOVE AT "PURSE" SIGHT: An affordable 2-bedroom home. Central air, too. Call Jean Schwarzkopf.

NEW LISTING — PRIME LOCATION: Top shape redwood frame with heated garage. Kitchen and dining area features indirect lighting. Call Mary Ohlendorf.

THIS HOME HAS A FANTASTIC MASTER BEDROOM with woodburning fireplace, kitchen with nice snack bar plus island feature and a fenced back yard with a court area and a BEAUTIFUL FLOWER GARDEN. Call Barb Wyatt.

BRICK DUPLEX: Four rooms each apartment. Full basement, two separate newer gas furnaces, air conditioner, refrigerator and stove for each apartment. Top condition. Call Shirley Heath.

MAKE OFFER on this 4-bedroom home, country living yet close to town, 1½-story brick two baths, large eat-in kitchen, family room in basement, 2-car garage and sitting on ¾-acre. Call Mary Ritchie.

NOW IS THE TIME TO MOVE TO E. 25TH STREET into this large 2-bedroom home with basement, garage and central air for only $34,900. VA buyers welcome. Call Ted Valencia.

THREE NEW SHELLS: Located in Georgetown. You or the owner can finish. Call Gaye Flood or Britt Robertson.

FIVE ACRES: Close to Granite City. Excellent timber and farm land. Call Elmer Moats.

2-BEDROOM FRAME IN GOOD ESTABLISHED NEIGHBORHOOD: Has family room and enclosed patio. Basement, garage and central air are only part of the reasons to see this nice home. Call Shang Greathouse.

YOUR OWN PRIVATE STREET — No thru traffic is only one of the features in this new brick ranch. Two full baths — one in the master's bedroom. All built-in kitchen with beautiful wood cabinets, full basement and more. Call George Crews.

GOLF — FISH: Beautiful wooded ½-acre lot. Build for retirement. Terre du lac, 1½ hours away. Call Ron Corey. After 6 p.m. call 931-4607.

Century 21
MAKING HOMES AFFORDABLE MADE US NUMBER 1, CENTURY 21.
FOR ALL YOUR REAL ESTATE NEEDS, CALL US. YOU CAN'T AFFORD NOT TO.
MLS

CENTURY 21 Royce Realty, Inc.
2862 Madison Ave., Granite City, IL
876-5050

EYE CATCHER — 5-room home, newly remodeled with basement walls plastered, new furnace, new air conditioner, new duct work and new wiring. Very appealing home with built-in kitchen and disposal. Priced in $30's.

LOOKING FOR A GOOD BUY? This 2-bedroom home priced under $25,000 could be it. Has lake frontage, remodeled on inside and lots of storage space. Don't let this bargain get away.

LIKE ARLINGTON HEIGHTS, but can't find the right home? Why not build your own? Drive by 75 Shirlwin Drive and then give us a call.

NEW LISTING — Edge of town, 3-bedroom ranch, central air, fenced yard, country eat-in kitchen and attached garage. Call today.

CENTRALLY LOCATED — Spacious 4-bedroom home with modern kitchen, two full baths, full finished basement, carport and fenced back yard. Large above ground swimming pool for summer fun.

LARGE CORNER LOT — Like new 2-bedroom home, beautifully decorated throughout, family room, large eat-in kitchen with all the built-ins. 2-car attached garage and patio. Priced in $60's.

NEW LISTING — Large 4-bedroom home located in Pontoon Beach area, has full finished basement with huge family room, central, w/w carpeting and patio. Very well maintained home. Call today for more details.

JIM ROYCE
ABRAMS REALTY 1 is proud to announce the addition of **JIM ROYCE** to their full time staff of Professional Sales Associates. Call **JIM** for all your Real Estate Needs.
Office **877-1900** Home **876-7086**

Star Inc.
REALTY WORLD
☆ 876-0024 ☆

COMPLETE REAL ESTATE SERVICE
Buy, Sell, Trade — VA-FHA Specialists
Appraisals — National Relocation
Condominiums — Investment Properties
New Construction — Multiple Listing Service

CHOOSE FROM OVER 1300 HOMES!

REDUCED $1,000 AND IDEAL FOR GROWING FAMILY WITH LIMITED FUNDS — 2-story house on fenced corner lot, three or four bedrooms, full basement and attic for extra storage. Near schools and churches within walking distance of stores.

BUILDING SITE — Ideal for walk-out basement home. 1.69 acres. Wood River area.

BEAUTIFUL 2,400 SQ. FT., five bedrooms, three baths, two wood burning fireplaces. Super location, exceptional floor plan. Possible. assumption.

WE BUY HOMES!!!

ON A PICTURE PERFECT SETTING — sits this stately 1½-story Cape Cod. Offering a spacious living room, separate living room, separate formal dining room, family room in first floor with cozy wood burning fireplace; three large bedrooms, built-in kitchen and a large 2-car garage.

IDEAL LOCATION FOR RETAIL STORE OR LUXURIOUS OFFICE: Parking behind building over 2,500 sq. ft. Priced to sell in mid $50's or least at $750 per month.

PRICE REDUCED ON THIS NICELY DECORATED 2-bedroom ranch with attached garage. Large built-in, eat-in kitchen with everything except the cook. Fenced back yard for garden and kids. 8¾% loan assumption available.

"FREE ESTIMATES OF MARKET VALUE"

John Blasingame	877-2944	Shirley Fountain	931-2520
Mike Stern	692-0120	Rose Stern	452-2777
Mary Jesse	931-2356	Bonnie Goldenberg	931-6450
Elinor Null	877-0428	Hank McWhorter	876-0244

3701-D NAMEOKI ROAD (Next to Tri-Mor Bowl)
OPEN EVENINGS 'TIL 7 P.M.

WALLY WENCE
ABRAMS REALTY 1 is proud to announce the addition of **WALLY WENCE** to their full time staff of Professional Sales Associates. Call **WALLY** for all your Real Estate Needs.
Office **877-1900** Home **931-5014**

PRESS-RECORD ADS GET RESULTS

JOHN SOBOL REALTY
Realty USA
451-7431

JUST LISTED! 5-acre tract of ground on SAND ROAD. Call now.

STOP RENTING! $9,500 for 2-bedroom cottage at 806 LEE.

NEW CARPET — NEW CABINETS! Completely remodeled 2-bedroom beauty. 2102 DAWN.

HERE'S YOUR CHANCE to have an in-ground pool this summer. Beautiful kitchen, 3-bedroom brick ranch. Call today.

#23 WILSON PARK DRIVE! 3-bedroom brick ranch, finished basement with family room and bedroom, utility and workshop. Patio and fenced yard too.

SERVICE STATION next to Horseshoe Lake Park on #162 near #35.

2369 CLARK! Six rooms, two baths, 2-car garage, fenced rear yard. Drive by, call to see.

GEORGE CREWS
RE/MAX
OVER 8 YEARS EXPERIENCE
???
WHAT'S YOUR PROPERTIES "VALUE" ?
Call Today for a **FREE** Market Value Estimate!
George Crews — RE/MAX, 877-8800

CLASSIFIED "KEY"

Homes for Sale	1	Boats/RV Vehicles	17
Acreage and Lots	2	Cycles and Bicycles	18
Commercial for Sale	3	Auto Serv. and Parts	19
Farms for Sale	4	Autos Wanted	20
Mobile Homes for Sale	5	Misc. for Sale	21
Houses for Rent	6	Rummage Sale	22
Apts. for Rent	7	Bus. Opportunity	22A
Rooms for Rent	8	Misc. Wanted	23
Misc. for Rent	8A	Help Wanted	24
Commercial Rental	9	Employment Wanted	25
Mobile Homes-Rent	10	Personals	26
Houses Wanted	11	Business Cards	27
Apts. Wanted	12	Lost and Found	28
Furniture and Appl.	13	Pets	29
Antiques	14	Events and Notices	30
Autos for Sale	15	Cards of Thanks	31
Trucks and Vans	16	Memoriams	32
		Public Notice	33

The "KEY" unlocks the door to a world of bargains!

43 IRIS 3/4 Bedroom Frame GRANITE CITY
Ranch with full basement on 45x157x143 lot, located on Cul De Sac. FEATURES INCLUDE: wood/gas fireplace in beautifully decorated sunken family room, economical gas heat, thermo windows, well mounted electric fireplace in dining room, new carpeting, above ground pool, fenced-in yard, patio and deck. **$49,900**

Century 21
HARRISON-HOFFMAN REALTY
PHONE 345-8292
43 IRIS, GRANITE CITY

BETH BIGGS
ABRAMS REALTY 1 is proud to announce the addition of **BETH BIGGS** to their full time staff of Professional Sales Associates. Call **BETH** for all your Real Estate Needs.
Office **877-1900** Home **931-2179**

9.9% Financing
GIFT PURCHASE BY MAY 1st, 1983
For The Family Who Thought They Couldn't Afford A Home
$900 DOWN BUYS
2-BR. BI-LEVEL, PRE-CUT HOME
Including 82-ft. wide lot on sewers in fine neighborhood, and with lower level installed. Savings of up to $7000 (over normal cost) to buyer who is willing to assemble his own pre-packaged home. Total Price: Only $33,600.

No payments during 6-month construction period. Home is expandable to 4 BRs.

Here is your opportunity . . . to HELP YOURSELF . . . TO A NEW HOME . . . AT SUBSTANTIAL SAVINGS.

STEELE-KUNNEMAN
876-0252 AFTER 5 P.M. 1-288-9664

NO MONEY DOWN
on V.A. loan. Three bedroom brick on edge of town, 2 car garage, 2 baths, family room, patio. $57,500.
SUN REALTY
797-6737 or 931-6624

SAVE TIME-SAVE MONEY USE WANT ADS

Cardinal Realty Group, Inc.
REALTOR
501 ST. LOUIS ST., EDWARDSVILLE, ILL.

473—COUNTRY LIVING: Five minutes from Granite City. Prestige home, 2-story, 3-bedroom brick, 2½ baths, three fireplaces. Located on 1.2 acres. $92,500.

471—POAG AREA: 51 Acres, mostly tillable. $1,950 per acre.

469—32 ACRES: Located near Holiday Shores. All timber. $1,000 per acre.

445—FIVE ACRES: Park-like setting, recently remodeled house. Located near New Douglas. $32,000.

PHONE 1-656-4060
After Hours:
Carol Musser 656-8630 Frank Lamb 656-3967

Houses for Sale 1

MORRISS REALTY CO.
1907 Edison Ave.
"Serving This Area For 80 Years
Multiple Listing Service
REALTOR
INSURANCE & APPRAISAL
876-4400

NEW LISTING 5-room brick with carpeted living/dining room L, two large bedrooms, full basement, central air, 14x20 sun room, garage, fenced yard, etc., etc., etc.

IMMACULATE: Take a look at this fully carpeted 5-room brick with full basement, 10x24 sun room, 65x153 fenced yard, well for lawn. Nothing to do here but move in.

2720 EDWARDS: 1½-story carefree aluminum sided home with four bedrooms down including built-in kitchen and ½-bath. Three bedrooms up. Plus full bath. Priced reduced.

2829 GRAND: 5-room brick with basement, new gas furnace and air conditioning, new water heater, new windows. Immediate occupancy to qualified purchasers.

ARLINGTON HEIGHTS: 5-room, 3-bedroom ranch style brick with 2-car attached garage, 1¾ baths, built-in kitchen, wood burning fireplace in family room. Bargain priced.

RALPH MORRISS, Broker
ART HOFF, Associate
AFTER 5—876-4461
GEORGE COOK
877-3100
MARIE SZYMCEK
877-4674
Morriss Realty Co.
1907 EDISON AVE.

VARIOUS INCOME and fixer-upper properties. Little or no money down. Tell me what you need. Investment Realty Service, call 877-7507. 1 9 2tf

FOR SALE: 4-family brick flat, may consider financing, excellent investment. Call 876-0016, 9-5. 1 11 4tf

$4,500 DOWN
and assume loan of $27,985 on 3 bedroom brick, garage, workshop, fenced-in yard. Located on edge of town.
SUN REALTY
797-6737 or 931-6624

GCP7960: IN Granite City. Possible loan assumption at current rate of 8¾% to qualified buyer. Charming brick with full basement, close to shopping area. Holzinger Real Estate. Call 1-654-9888, ask for Wil. 1 4 18tf

BOB BARTON REALTY
931-6200

OPEN HOUSE
Sunday, April 24, 1983
1-4 p.m.
2916 Sunset

VETERANS: If you have good credit and can pay $488.59 Principal and Interest per month, you could own this 4-bedroom home with finished basement, 1½ baths, and 1-car attached garage by purchasing 14 months of insurance. Present owner will pay all other closing costs. FHA or Conventional Financing also available. Come take a look!

HUGE MODULAR HOME with three bedrooms on ½ acre. Family room with fireplace. Two full baths, living room and kitchen. Many other extras too numerous to mention. Priced in low $30s.

NEW LISTING!
2 bedroom frame with full basement and garage. Priced below $20,000. Don't wait — this one won't last.

VETERANS — Good Job and Credit — No Money Down. If you can pay $349.73 Principal and Interest per month and purchase 14 months of homeowners insurance, this lovely interior of this 2-bedroom home could be hours. Present owners will pay all of your closing costs.

GUNDAKER REALTORS®
Better Homes and Gardens®

PHONE 345-5454
1273 Vandalia, Collinsville
PHONE 235-1500
912 Carlyle Ave., Belleville

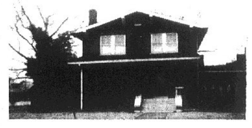

A BIT OF OLD WORLD CHARM . . . 2-story brick is truly spacious, four bedrooms, two baths. (GCD6)

LIVE FREE AND MAKE $$$ . . . 3-bedroom brick has 4-room rental home in rear. Separate utilities. New wiring, new insulation. A great buy in Granite City. (GCB3)

DOLL HOUSE . . . with two bedrooms and large family room on first floor. A low $35,900 price. 11% assumable loan. (GCB3a)

IDEAL INVESTMENT/RENTAL . . . brick duplex in good location has much to offer. Separate utilities. Large rooms throughout. (GCD4).

NEW LOW PRICE . . . 3-bedroom ranch has great floor plan. Large screened porch for summer entertainment. Large fenced yard (GCF6)

SMALL PRICE . . . but lots of value. Only $18,000 buys this 4-room doll house. Some furniture included too. (GCJ1)

WATCH YOUR KIDS EYES LIGHT UP . . . when you show them this spacious home with room enough for everyone. Seven rooms of living pleasure now reduced and affordable. (GCK6)

A GREAT INVESTMENT . . . opportunity. Commerical building and two rental homes on corner lot. (GCM8)

YOUNG COUPLES . . . begin here! 1½-story home has lots of room to grow. New plumbing, wiring and furnace. Owner will help with down payment. (GCM3)

NEW LISTING . . . 5-room home. New roof, some new carpeting, fenced yard. (GCM2)

NEW LOW PRICE . . . on this 1½-story beauty, newly remodeled and cute as can be. Reduced from $44,900 to only $36,900. Owner is willing to sacrifice. (GCP3)

LOVE AT PURSE SIGHT . . . an affordable home with new low price, 3-bedroom ranch with oversize lot, fenced yard. Best buy anywhere. (GCS3)

ENJOY PEACEFUL . . . country living within minutes of St. Louis. New 3-bedroom brick with full basement. Quality construction. Owner will sell VA or FHA. (GCT6)

SPACIOUS TRI-LEVEL . . . ideal for large family, 4-bedroom, 2-bath, large lot, above ground pool in excellent condition. (GCT6)

DON'T TOUCH A THING . . . just move into this spacious 3-bedroom ranch. Large family room on first floor, screened porch. BONUS: two garages, two cars each. (GCW9.

OPEN Mon.-Fri. 8:30-8:30 Sat. 8:30-7:00 Sun. 8:30-8:30

AFTER HOURS

Cathy Busch	452-7352	Rosalee Mattea	288-7183
Susan Philbrick	345-9752	Marion Wittman	344-1473
Donna Johnson	288-5410	Jeanine Connor	345-5380
Pat Steuart	288-7333	Betty Hudgens	345-4946

SAND RIDGE CONDOMINIUMS
(LOCATED NEXT TO SONNIE'S & CHAR'S)
Is offering 2 units for sale in its final close-out!

UNIT 1B
Vaulted ceiling in living room with fireplace, 3 bedrooms, 2 full baths, dressing room, utility room, 3 walk-in closets, 2 heating and cooling systems, attached garage. Total of 1500 sq. ft. of living space.
$68,000

UNIT 8
Great room with fireplace, 2 bedrooms, 1½ baths, bay window, front deck and patio, attached garage. Total of 1400 sq. ft. of living space.
$67,000

An Open House for These units Will Be Held On Sunday, April 24th and Sunday, May 1st from 1 to 5 p.m.

For more information call 1-939-7676

MARYVILLE. 7-room aluiminum sided house on almost one acre, full basement, single car garage, partially fenced, shade and fruit trees. Close to interstate highways. $39,500. M3034. Century 21 Metcalf Agency, Don Smith, call 656-5178 or 656-0045. 1 4 21

FOR SALE by owner: Two bedrooms, large living room with fireplace, kitchen, dining room, family room, utility room, one bath on large fenced-in lot, attached 1-car garage, central air, attic fan. Plus lots more. Call 797-6322. 1 4 21

For Sale by 1st Granite City Savings
2 BR brick. Living room, kitchen and bath. Fireplace, gas furnace, central air, full basement. 11.7% interest. $309 full payment. $3,500 down and includes closing costs. 452-3700.
2773 MADISON AVE.

BY OWNER: 4-room cottage, good location, partially remodeled, $15,000. Call 931-1335. 1 5 9

3-BEDROOM, 1½ baths. 121 Donald, Cahokia. Great neighborhod. Low $30''s. Call Bonnie, 277-6645. C-21 AG 233-3323 A-1033. 1 5 9

THREE BEDROOMS. 113 Wilson Park Ln. $31,900, will consider contract for deed. Call 876-1692. 1 4 25

THREE BEDROOMS, kitchen, stove, utility room, 9' stone fireplace, fenced yard, storage shed. Priced reduced to $25,000. Call 797-6194. 1 4 25

LAKE PRIVILEGES, 301 Johnson, Collinsville. 3-bedroom, 2½ baths, 2,144 sq. ft. split-level, $90's. Call Bonnie anytime, 277-6645. C-21 AG-233-3323 A-1075. 1 5 9

BY OWNER: 1719 Garfield. Priced reduced. Brick, full basement, 1,700 sq. ft., storm windows, central air, large kitchen and living room, dining room, three bedrooms, large Florida room, 495 sq. ft., with fireplace will win your heart, large brick patio and BBQ pit. Call 1-254-0866. 1 4 25

MLS
dwBrown REALTORS 345-4545
1710 VANDALIA
COLLINSVILLE, ILL.
—OFFICE HOURS—
MONDAY-FRIDAY 8:30-6:30
SATURDAY 8:30-5:00 SUNDAY 1:00-4:00

2644 PINE. New 2-story with three bedrooms, 2½ baths. Quality throughout. Marble fireplace in master bedroom, microwave and oak cabinets in kitchen. Many other extras.

STEEL-SIDED COTTAGE in good area. Beautifully maintained, two bedrooms, new earth-tone carpet in living room, large family room. Full basement, fenced-in back yard. An excellent buy at $35,000.

DREAM COME TRUE. White frame has shutters and is pleasantly framed with mature trees and shrubs. Full basement, large 2½-car garage, woodburning fireplace. FHA, VA possible. $40's. GRR-4.

GORGEOUS TUDOR with more space than can be imagined. Five bedrooms, five baths, three fireplaces, 2-story atrium and much, much more. Quality throughout. Priced less than would cost to build.

GOOD RETURN ON INVESTMENT. Brick duplex in good location. Total income $380 per month, tenants pay own utilities. $30's. GRS-3.

NEAT 2-BEDROOM COTTAGE has dining "L", full basement, fenced yard. Excellent loan assumption possible. $30's. GRV-3.

PLAN TO BUILD? HERE ARE SOME REALLY GOOD BUYS:

COLLINSVILLE: Odum Drive, two lots, wooded. Ideal for walk-out basement type home. Each $6,000.

WEST COUNTRY LANE at Vandalia. Convenient to Interstates. Zoned residential. Utilities. $13,000.

MARYVILLE: Rt. 162. Terrace Hills. Approx. 2.3 acres Rolling, some wooded at the back end. $18,500.

GLEN CARBON: Oakdale Lake. Two nice lots with south frontage. Gently rolling with some trees. $8,000 and $9,000.

TWO LOTS, Oakwood (Summertree). 70'x125', level and open. $7,800. And corner lot, $8,900.

TROY: Steelcrest — ½-acre lot on Fox Creek Drive. Has deep well; city water available too. $10,000.

LONGHI ROAD: 5-acre parcels (3). Open and rolling. Ideal for mini-horse farms. Each $22,500.

GLEN CARBON AREA: Brick ranch, three bedrooms, 2½ baths; finished walk-out basement. Excellent corner location. $55,900. EH-5.

95 GLENDALE, GLENWOOD ESTATES. Brick ranch, three bedrooms, beautifully finished basement. Good financing. Priced to sell.

OPEN HOUSE
Sunday, April 24th—2 P.M.
2621 Hemlock

The "Great American Dream" is coming your way April 10th!

TAX SHELTER
2 Family Modern Brick Duplex, 2 bedrooms, range, refrigerator and central air on edge of town. $39,900.
SUN REALTY
797-6737 or 931-6624

FIVE UNIT apt. unit near downtown, needs work. Only $2,500 cash down and $500 per month at 12 percent, grosses $880 per month. Investment Realty Service, call 877-7507. 1 10 7tf

VETERANS: No down payment and no closing costs. Two and three bedroom homes, some with basement and-or garages. Call 877-1900, Abrams Realty 1. 1 11 15tf

1642 3RD ST.: 2-bedroom, VA or FHA possible, quick possession. Lueders Realtor, call 877-0388. 1 1 3tf

FOR SALE by owner: 2-level brick with full basement, four bedrooms, two full baths, large living, dining room with ceiling fan, eat-in kitchen with pantry, walk-in closets, fully carpeted, central air, entry foyer, built-in dishwasher, newly remodeled throughout, priced to sell. Call 876-3111, 8:30-5; 876-3794, after 5:30. 1 5 5

WANTED
REAL ESTATE SALESPERSON
CONTACT:
SAM WOLF REALTY
1506 Johnson Road
Granite City, Ill.
877-2345

1304 RHODES: Frame new aluminum siding, gas heat, basement, 50' lot. Lueders Realtor, call 877-0388. 1 1 24tf

2030 MISSOURI AVE., 2-bedroom farme cottage, gas heat, garage, fenced yard. VA or FHA available. Lueders Realtor, call 877-0388. 1 3 31tf

TWO BEDROOM, full basement. 2112 Lynch. $34,900. Call 931-6715. 1 4 28

INCOME PROPERTY: Two single houses on one lot and a duplex on adjacent lot. Pay out approx. $650 a month including payment, income approx. $900 a month, asking $29,000, no contract, cash out only. Call 876-1562. 1 4 28

GCP 8072
CLOSE TO SCHOOLS
Good school district. Beautiful 3 bedroom home, full furnished walkout basement, 2 brick fireplaces.
HOLZINGER REAL ESTATE
654-9888 — Ask for Sue.

ASSUMABLE 11% LOAN on this 3-bedroom brick, 1½ baths, 1-car attached garage, full basement, gas furnace and central air, fenced back yard. Located 1202 W. Pontoon. To see, call 877-6360. 1 4 21

$750 DOWN IN cash and a $5,000 30-month note is your down payment on a brick 4-family fixer-upper on contract for deed. Located near downtown. Full price only $39,750. Principal and interest payments $400 per month on the $34,000 balance. Further information given only to qualified prospective buyers. Investment Realty Service, call 877-7507. 1 4 11tf

EAST ROXANA at Wanda. Price reduced on 11-year-old 5-room aluminum sided home. Poured concrete basement. 24x32 garage, 12x24 workshop. $49,500. M3018. Century 21 Metcalf Agency, Don Smith, call 656-5178 or 656-0045. 1 4 21

BY OWNER: 3-bedroom brick ranch style home. Call 931-6082. 1 5 2

BUY WHILE interests are low. 2-family modern duplex, could be a triplex. Live one side and other side will make the payments. Call 876-7865 before 5 p.m. 1 4 25

MITCHELL: Margaret St. 3-bedroom home with family room on two lots all chain link fenced. Large garage and workshop, heated and insulated. Will consider VA or FHA financing. $32,500. Virgin Real Estate, Bethalto. Call 377-1150 or 377-9432. 1 4 25

THREE BEDROOM, new furnace, air conditioned, remodeled kitchen, full basement, quiet street near bus line, schools, Woodland Park, Collinsville. $47,500. Call 345-9903. 1 4 21

ST. ELIZABETH Parish. Brick home, choice neighborhood, full basement, equipped kitchen. Low $50's. GE-567. Century 21 Caldwell, call 1-656-8222. 1 4 28

FOR SALE by owner. 7-room masonry ranch style home, central heat and air, on large lot. Priced at $49,900. Call 877-7669 for appt. Located at 2029 Lindell. 1 4 21

REMODELED 3-BEDROOM, dining room, basement. 69 Park, Hollywood Heights, Caseyville. $40's. Call Bonnie anytime, 277-6645, C-21 AG 233-3323 A-1075. 1 5 9

CUSTOM BUILT brick home in Lakewood Subdivision, Edwardsville, IL, near Rte. 159 and I270. Approx. 3,000 sq. ft., two fireplaces, three baths, four bedrooms, full walk-out basement, deck, garage and patio. $146,000. M2038. Century 21 Metcalf Agency, call 656-5178 or Don Smith 656-0045. 1 4 21

GCP 7037
BUILDING SITE
Build that dream home right here. Just at the edge of town. Priced right.
HOLZINGER REAL ESTATE
654-9888 — Ask for Wil.

2433 DELMAR: 2-family brick, five rooms each, fully carpeted, kitchen appliance furnished, full basement, 2-car parking in rear. $36,500 cash or $15,000 down, assume loan of $22,000 at 11% interest rate. Call 877-8079 or 876-8364 after 5 p.m. 1 4 28

FOR SALE by owner. 3-bedroom ranch style with carpeted basement, 1-car garage, fenced-in yard, eye-level built-in oven and range. All rooms carpeted except kitchen and bath. Free standing wood burning fireplace in living room. Owner transferred. House in excellent condition. Owner will pay points for 10½% interest, FHA loan, about $2,000 down is all you'll need. Drive by 2703 Denver and then call 452-5428. Price $37,000. 1 4 21

933 St. Thomas Road
Brick Cape Cod, large lot, 3 bedrooms, 18x11 & 18x17 & 18x13, living room, built-in kitchen, family room with fireplace, 2 full baths, 2-car garage.
Carl Hoffman Realty
Call 877-5977

THREE APTS. $10,000. Call 451-0217. 1 4 21

FOR SALE by owner. 2-bedroom home in Granite City. Call 877-4393. 7 4 28

COMMERCIAL ZONING on 6-room brick home on two acres one mile west of Edwardsville, 3-year-old furnace and central air, 3-year-old roof, new single garage, full basement, above ground pool. $56,500. M2094. Century 21 Metcalf Agency, call 656-5178 or Don Smith 656-0045. 1 4 21

FREE SERVICE for buyers: You can own real estate today with my help. Tell me precisely what you want and under the exact price and terms. This real estate counseling service is free for interested buyers. For further information to see if we can work together, call and set up an appointment to discuss your situation with Investment Realty Service, 877-7507. 1 11 18tf

SUPER BUY: 4-bedroom brick, large lot on edge of town, living room, dining room, kitchen, two baths, two fireplaces, 2-car garage. Mid $60's. Ask for John, call 451-9276. 1 2 20tf

LOW DOWN payment and only $350 per month on this 3-5 bedroom brick with full basement in Lincoln Place. Immediate possession. To apply call Investment Realty Service, 877-7507. 1 3 3tf

Acreage and Lots 2

WOODED ACREAGE: Approx. 220 acres. Owner will consider dividing. Owner may consider contract for deed. Priced to sell. We also have over 20 farms ranging from 40 acres to 734 acres. For more information call Holzinger Real Estate, 654-9888, ask for Wil. 4 4 7tf

50-FT. LOT, 1310 Madison Ave. Lueders Realtor, call 877-0388. 2 1 3tf

COUNTRY ESTATES, ½ to 1-acre lots, city water, Edwardsville area. Call 1-656-8455 day or after 5, 1-656-9450. 2 5 9

6.25 ACRES R. #203, St. Clair County, tremendous traffic count. Lueders Realtors, call 877-0388. 2 1 3tf

LOTS FROM one acre to 100 acres. Call 877-1900, Abrams Realty 1. 2 7 15tf

5.45 ACRES IN Edwardsville. Fine for apt. buildings. Call 877-1900, Abrams Realty I. 2 8 23tf

30 ACRES LEFT adjacent R. #203, St. Clair County, will divide in small tracts on contract for deed. Lueders Realty, call 877-0388. 2 2 3tf

LAKE FRONT lot, 1.3 acres, boat dock, septic tank, storage building. Located off I-40 between Nashville and Memphis. Financing available. Call 344-5853. 2 4 21

5-ACRE TRACT off Sand Rd., near SIU. $22,500. Owner will financ with $6,500 down and balance at 10% for 10 years or $25,000 cash. Call 876-5290. 2 4 21

FOR SALE: 50 acres of timber and pasture. Close to I70 only ½ hour away, $1,200 per acre, will divide in ½. Call Holziger Real Estate, 664-3080. 2 4 21

FOR SALE by owner. Nine acres, beautiful building site with peaches and strawberries. Five miles west of Greenville. Call 618-664-2281. 2 5 5

LOTS FOR sale: Glen Carbon, Nameoki Township and Granite City. For more information call 797-0828. 2 5 2

MERIDIAN HILLS SUBDIVISION
HWY. 270, North On 157 to MERIDIAN ROAD
SPECIAL LOT FINANCING
9% INTEREST RATE 9%
Pick Your Lot...Pay 9% For 5 Years
☆ AMORTIZED LOAN PAYMENT PLAN
☆ MINIMAL DOWN PAYMENT
☆ NEW HOMES UNDER CONSTRUCTION
CALL
931-4704 931-2695 288-9665

Commercial for Sale 3

ESTABLISHED beauty shop plus a 4 room and bath apartment and a full basement. Call 877-1900, Abrams Realty 1. 3 1 26tf

PARK-N-EAT
FOR SALE
OR
LEASE
876-5930

WILL EXCHANGE down and out. Owner is flexible to get a fast sale of this free standing 1,080 sq. ft. office structure with own parking lot on busy street corner in Granite City. Investment Realty Service, call 877-7507. 3 10 7tf

GCP 8074
COMMERCIAL INVESTMENT
Approx. ¾ acres. Excellent location. Additional Acreage available.
HOLZINGER REAL ESTATE
654-9888 — Ask for Wil.

COMMERCIAL: Office building on Madison Ave. Very good location. Contract for deed. Call 877-1900, Abrams Realty I. 3 9 24tf

500 SQ. FT. commercial-office space with 2-bedroom apt. on busy street near hospital in Granite City. Owner will consider an exchange and carry-back. Investment Realty Service, call 877-7507. 3 9 13tf

GCP 7863
FAMILY RUN RESTAURANT
All equipment, cooler, dining area, parking area. Excellent location.
HOLZINGER REAL ESTATE
654-9888 — Ask for Wil.

1837 DELMAR: Over 4,000 sq. ft. retail space, 2nd floor 3,600 sq. ft. Ideal for small apartments, basement. Terms to suit. Lueders' Realtors, call 877-0388. 3 1 3tf

ASSUME LOAN
Commercial Building
1911 Madison Avenue
877-1900
ABRAMS REALTY 1

FAMILY STYLE restaurant located in Madison on Main St. Good investment opportunity. Call Bob Barton Realty, 931-6200. 3 3 10tf

COMMERCIAL CORNER, Rte. 3 and I-270. Call 931-1118. 3 4 21

WANT ADS GET RESULTS

Mobile Homes for Sale 5

'74 12x65, EXCELLENT CONDITION, new carpeting, all appliances plus central air, set up in first class park. Priced right. Call 797-6698. 5 3 24tf

PRIVATE LOT, 50x125. Will sell subject to your getting zoning for a small down payment. Investment Realty Service, call 877-7507. 5 1 13tf

Mobile Home Lots for Rent
Parktowne West
Mobile Home Park
Call 876-3955

14x60 WELL KEPT home, carpeting, stove and refrigerator, set up in A-1 park. Good financing plus first month pad rent free. Call 797-6698. 5 3 24tf

14x70 DUKE MOBILE home, nice, many extras, large living and dining rooms with bay windows, new carpeting, beamed ceilings, kitchen with butcher block counter and stainless sinks plus dishwasher, three bedrooms, all carpeted. Call 797-6552 after 5 o'clock please. 5 4 21

FOR SALE: New 70-ft., $16,995. 3-bedroom, two baths, central air, skirting, sales tax, delivered, set-up and anchored. Country View, Highland. Call collect, 618-654-4712. 5 4 28

GCP7174: INVESTMENT opportunity. Mobile home Court over 60% complete. Possible 47 sites. Good return. Check this today. Holzinger Real Estate, call 654-9888, ask for Wil. 5 4 14

'80 SCHULTZ 14x70, 3-bedroom, 1½ baths, stove and refrigerator, washer, carpeted, central air, skirted, good condition. Assumable loan. Call 797-1444. 5 4 28

12x65 WESTERN MANSION, new carpeting, self storing windows, new faucets, stove and refrigerator, washer and dryer. Must see to appreciate. Call 931-5737. 5 4 21

'79 DUKE 14x70, like new, many extras, three bedrooms, 1½ baths, $2,500 down, take over payments. Call 797-0705. 5 4 28

12x60 SET UP in A-1 park, new furnace, good condition, stove, refrigerator, new drapes, carpet. Pirced right, will assist in financing, will include first months pad rent free. Call 797-6698. 5 3 24tf

10x50 SKIRTED, deck, shed, in trailer park. Call after 6 p.m., 931-3495. 5 5 12

'80 14x70 FAIRMONT Happy House, three bedrooms, bath and ½, central air, skirted and 10x12 shed set up at Village Green. Call 931-5191. 5 4 25

'80 SCHULT 14x70, 3-bedroom, 1½ baths, applianced, washer, carpeted, central air, skirted, set up in rental park, good condition. Low, low down payment gets you convenient living, privacy, an interest tax deduction and equity builds with every payment instead of just a rent receipt. Call 797-6879, 797-1444. 5 4 28

NICELY FURNISHED, well taken care of, newly painted and wired, mobile home. Plus an outside storage shed all for $5,000. Realty World Star, Inc., call 876-0024. 5 4 21

'75 LIBERTY 14x60, two bedrooms, good condition, $6,200 or best offer. Call 345-9060. 5 4 28

2-BEDROOM MOBILE home, with washer and dryer, plus many extras. Call 876-2141. 4 4 21

Houses for Rent 6

3-BEDROOM EXECUTIVE home, family room with fireplace, formal dining room, large country kitchen, two full baths, ½-acre lot on Garfield. Call Hal, 451-9276 after 6 p.m., call 451-1455. 6 4 28

3-ROOM HOUSE, $175 and security, no pets. Call 876-7315 or 931-2344. 6 4 25

THREE VERY large rooms with bath, male or mature couple preferred, $100 month plus $100 deposit. 1927 4th St. Call 876-6019. 6 4 21

HOUSE FOR rent, three rooms and bath. In Madison. Call 877-6615. 6 1 21

TWO BEDROOM completely remodeled, including new kitchen cabinets and appliances, new ceramic bathroom, new floor tiles, carpet, drapes, etc., basement, air, large fenced yard. No pets, references, $300 per month plus deposit. Two weeks free rent. Must be seen. 2061 Rhodes St. Call 797-0776. 6 4 21

Houses for Rent 6

HOUSES AND apartments for rent. Call 877-1900. Abrams Realty I. 6 7 26tf

VERY NICE 6-room brick, seven closets, large fenced yard. 2021 Rhodes. Call 876-1038. 6 4 25

3-ROOM HOUSE. Call after 5p.m., 452-0255. 6 4 25

2-ROOM HOUSE, furnished. Call 451-7955. 6 4 25

THREE ROOMS on West side. Call after 5:30, 877-4416. 6 4 21

2-BEDROOM ON Myrtle in GC, central air, carpeted, full basement, fenced back yard, 1-car garage with opener. References. $300 month plus security deposit. Call 345-0679 between 6-10 p.m. 6 4 25

Apts. for Rent 7

CLEAN SMALL efficiency apt., utilities furnished, good location. Call 876-1468. 7 2 1tf

CLEAN REMODELED 2-bedroom apt. Call 931-3486. 7 10 29

THREE ROOMS, unfurnished, upstairs. No pets. $135 month, pay own utilities. 2147 Benton. Call 876-0091. 7 9 16tf

3-ROOM UNFURNISHED. No pets. $149 month plus deposit. Call 876-0016 or 876-1535, 9 to 5. 7 12 13tf

EXTRA NICE, 1-bedroom in good area, one months free rent to qualified applicant, new carpeting, drapes, stove and refrigerator furnished, new furnace, off street parking, no pets, lease and deposit required. Call 451-9261 after 5:30. 7 5 2

THREE ROOMS, bath, utilities furnished, $200 a month. Call 876-0031 after 4. 7 5 21

FOUR ROOMS upstairs, one or two bedroom, three large walk-in closets, stove furnished, you pay utilities, $200 per month plus $100 deposit. Call 877-2181. 7 5 2

If You're Looking for an Apartment, Look to the Professionals

At Midwest, we are apartment professionals. We take pride in the fact that all of our rental apartments are professionally managed and maintained year-round for your comfort and satisfaction.

With Midwest, you can be sure to find the right apartment for you and your family. We have 1, 2 & 3 bedroom apartments and 2 bedroom townhomes with: spacious bedrooms and living areas, large modern kitchens, plus generous closet and storage space. And we offer many other amenities including extensive laundry facilities and a swimming pool for your enjoyment.

Midwest has 7 desirable locations

Alton/Wood River — Lafayette Square University Gardens, Wood River Gardens

Bethalto — Chateau Townhomes Kingston Estates

Granite City/Collinsville — Arlington Heights Gaslight Walk

Midwest has the best apartments at the best rents!

CALL **377-3000** or stop by our main office for free brochures detailing the benefits of each location.

MIDWEST MULTI-FAMILY MANAGEMENT, INC.

Main Office: Chateau Townhomes, Office No. 173 C, Rue des Chateau, Bethalto, Illinois 62010

2-ROOM FURNISHED apt. Inquire 2208 Washington Ave., side door. 7 5 2

THREE LARGE furnished rooms and bath, carpeted, plenty of closets, air conditioner, heat and water furnished. No pets, prefer employed adult. Call 876-0017. 7 4 25

GEORGETOWN APTS. MARYVILLE ROAD

Nice 2 bedroom Townhouse, 1½ baths; fully carpeted, range and refrigerator, disposal, washer-dryer hookup in basement.

ONE YEAR LEASE

452-1791 or 931-6400

ARE YOU SEARCHING FOR A ONE BEDROOM APARTMENT?

TOWN AND COUNTRY

Applications Are Still Available For One Bedroom Apartments In This New Community Of Family and Senior Citizen Apartments.

TOWN AND COUNTRY'S RENTAL RATES ARE IDEAL FOR THOSE PERSONS ON A LIMITED INCOME!

We offer many outstanding features designed for your lifestyle. Senior citizens will be impressed with the extensive social activities and convenient van service for shopping.

CALL 618-877-7745 TO RECEIVE A PRE-APPLICATION CARD

Monday-Friday 9 A.M.- 5 P.M.
Saturday 9 A.M.-12 P.M.

TOWN AND COUNTRY APARTMENTS

The Total Apartment Community For You!

Managed by: Interstate Realty Management

3-ROOM FURNISHED apt., Madison Ave. Clean. TraveLodge. Call 876-2600. 7 4 21tf

FOUR ROOMS and bath, water and heat furnished. Call 877-0243 after 5:30 p.m. 7 4 21

THREE AND four room unfurnished apts., some with refrigerator and stove. Call 876-1562. 7 4 28

3-ROOM APT., 2100 Dewey. Call 877-5466. 7 4 28

TWO BEDROOMS, washer and dryer hookup, central air, $250 month. Available April 8. 2444 Edison. Call 877-7565. 7 4 21

CHOICE 2-Bdrm. Townhouse

Carpeting, central air, refrigerator and range, garbage disposal.

Call 877-1900 ABRAMS REALTY I

GASLIGHT WALK area. Two bedrooms, range, refrigerator furnished, basement storage, washer and dryer facility, no pets. Call 452-5314, 876-1670. 7 4 28

SIR JOHN COURT APTS.

1-bedroom, $240, one year lease plus surety deposit. No pets.

876-8118

2-BEDROOM TOWNHOUSE, 1½ baths, fully carpeted, full basement, good location, $275 per month. Call 451-9605. 7 4 28

FOUR ROOMS unfurnished, all newly decorated. No pets. 2037 Edison, upstairs. For appt. call 451-9160. 7 4 14tf

3-ROOM APT., carpeted, full rehab. utilities paid. $185 plus $100 deposit, water and sewer furnished. Call 451-9641. 7 5 2

2-ROOM EFFICIENCY, private bath and entrances, completely furnished, single adult preferred. 2813 Herbert, call 876-8390. 7 4 21

FURNISHED APTS., 3 and 4 rooms, private baths, vacant April 15, ll utilities furnished. Inquire 2003 Missouri Ave. 7 4 21

PARK AREA: 2-bedroom apt., completely remodeled, air, carpeted, stove and refrigerator furnished. Ready May 1. $300 rent plus deposit. Call 451-7779. 7 4 28

UNFURNISHED 2-BEDROOM apt., downstairs, nicely decorated, air conditioned, basement facilities, $250, deposit and references. Call 876-3674. 7 4 21

ONE AND two room efficiency apt., newly decorated, all utilities paid. Call 877-4872 or 877-4475. 7 4 25

2-BEDROOM DUPLEX, carpet, central air, stove and refrigerator furnished, $250 month. Call 797-0705. 7 4 28

3-ROOM AND bath apt., carpeted living room and bedroom, washer and dryer hookup, can furnish stove and refrigerator. Venice, call 876-3871. 7 4 21

Maryville Garden APARTMENTS

One and two bedroom apartments. Central air, gas heat, wall to wall carpeting, range, refrigerator, disposal and washer and dryers available.

$245 to $270

Close to School and St. Louis Bus Line

Phone 451-2793

APT., three rooms and bath, furnished or unfurnished, one child accepted. Call 876-1035. 7 4 25

SENIOR LADY desires one bedroom apt. with stove and refrigerator furnished, must be quiet and very few steps. Reasonable rent. By May 28. Call 451-1629 evenings. 7 4 25

TWO BEDROOM, 2041 Edison, downstairs. Clean, new carpet, $195 month, $100 deposit. Call 876-2605. 7 4 21

2-ROOM FURNISHED efficiency, 2313 Nameoki Rd. Mature person desired. Call 876-0491. 7 4 25

NEWLY DECORATED 1-bedroom apt., stove, refrigerator and water furnished, central air, gas heat, $225 plus deposit. No pets. Call 452-5314, 876-1670. 7 4 28

4-ROOM APT., clean, upstairs, $200 monthly rent, $150 deposit, references needed. Adults preferred, no pets. Call 451-9464. 7 4 25

RENT OR sell: Two bedrooms, central air, carpeted, rent $300, deposit $100. References required. Lake frontage. Call 797-1143. 7 4 28

FIVE ROOMS, bath, carpeting, gas heat, central air, $180 per month. 832 Greenwood, Madison. 7 4 21

Your Two Best Moves! Gaslight Walk & Arlington Heights. Granite City's Finest Apartments and Townhomes

Looking for the perfect apartment is like playing checkers. Make the right move and you emerge a winner. Make a wrong move, well . . . you know. The great thing about Gaslight Walk and Arlington Heights is that you can't make a wrong move. Both are located in the serenity of the country only minutes away from the business district. Plus our economical rates and distinctive features are guaranteed to eliminate competition.

- Spacious 1 Bedroom Apartments
- Large 2 Bedroom Apartments
- Roomy 2 Bedroom Townhomes
- Complete Modern Kitchens
- Individually Controlled Gas Heat and Air
- NO SECURITY DEPOSIT FOR QUALIFIED RENTERS!

Most importantly, Gaslight Walk and Arlington Heights are professionally managed and maintained year-round by experienced personnel for your guarantee of quality apartment living. Your comfort and satisfaction are assured.

So make your move now, and experience the comfort and convenience of Gaslight Walk and Arlington Heights, where you just don't feel at home . . . you are home.

MIDWEST MULTI-FAMILY MANAGEMENT, INC.

Office: Gaslight Walk, 4035 Kathy Drive, Apt. 1, Granite City, Illinois 62040

931-6332

MOST MODERN 1 & 2 BEDROOM APARTMENTS and 2 BEDROOM, 1½ BATH TOWNHOUSE

VILLAGE LANE APARTMENTS

UNDER NEW MANAGEMENT

Entrance 2600 Pontoon Rd. Phone 931-5356
Manager 3905 Village Lane, Apt. D

PONTOON PLAZA APARTMENTS

• 2 Bedrooms • Living Room with Dining Area • Complete GE Kitchen • Gas Heat and Central Air Conditioning • Full Basement • Wall to Wall Carpeting • Ceramic Tile Bath.

For Information and Application for Lease . . Call 931-1530

APARTMENT MANAGER IN APT. NO. 7

BOTH APARTMENT COMPLEXES HAVE POOLS

TWO 2-BEDROOM apts., and one 1-bedroom apt., central air, carpeting thruout, $250 for two bedrooms and $225 for one bedroom. Call during day, 9 till 5, 876-3972, after 5 call 1-234-5034. 7 5 2

2-BEDROOM DUPLEX: All carpeted, central air, private drive, large fenced yard, quiet street, $250 month, $250 deposit and references. Call 877-3673 after 5 p.m. 7 4 21

APTS. ON GASLIGHT WALK

Two bedroom Townhouses, bath and half, central air, refrigerator and range, basement. Security deposit required.

CALL 452-1125

FURNISHED APT., three rooms, upstairs, Madison, $160 per month, $100 deposit. Call 452-1541. 7 4 21

APT., first and last months in advance, $175 per month. No pets. Call 877-2567. 7 4 21

ONE BEDROOM, $150 month plus deposit. Call 451-0217. 7 4 25

THREE LARGE newly decorated rooms. 2161A Benton. Call 876-8630. 7 4 25

THREE UNFURNISHED rooms. References and deposit. Call 931-3432. 7 4 21

1-BEDROOM FOR single lady or gentleman. Near downtown. $135 per month. Call 877-7507. 7 3 14tf

2 Bedroom Townhouse

Largest in Area. Electric Kitchen, Central Air, Utility Room

$275 Per Month

KATHY DRIVE 877-5252

TAKING APPLICATIONS for 1-bedroom apts. with central air, heat, drapes, carpeting, all electric kitchen. Good location in Madison. Prefer older couple. Call 451-8120. 7 4 21

UNFURNISHED THREE rooms, bath, gas and water paid. Adults preferred. Call 877-4580. 7 5 4

THREE ROOMS, furnished, carpeted, nicely decorated, ground floor. No pets, adults preferred. 2501 Washington. For appt. call 451-9160. 7 4 14tf

2 Bedroom Apt.

Refrigerator, Stove, Air Conditioning, Fenced In Yard, Carport

$190.00 MONTH

925 WASHINGTON 877-5252

1-BEDROOM UNFURNISHED, carpeted, drapes, air conditioned, stove and refrigerator included. No utilities, $205 per month plus deposit. Call 931-4970. 7 4 25

BACHELOR APT., furnished, utilities paid. 1520 Sixth St., Madison. 7 5 2

ONE DOWNSTAIRS, washer and dryer facilities in basement. Call 877-0539. 7 4 25

THREE ROOMS, upstairs, clean, single preferred. Call 876-7624 after 5 p.m. 7 4 25

FURNISHED APT., four rooms, bath, upstairs. Couple prefered. 803 Grand. 7 4 28

FAIRWAY ESTATES APTS.

Two and three bedroom Townhouse Apartments in Arlington Subdivision.

FROM $250

CALL 344-7550

EXCEPTIONALLY NICE 2-bedroom 2212 Grand, $240 plus deposit. Available May 9. Call 876-0246 or 452-1010. 7 4 7tf

6-ROOM UNFURNISHED upstairs apt. References. Deposit. No pets. Call 931-3432. 7 4 21

TWO BEDROOM, living room, dining room, kitchen, downstairs apt. TWo children OK, no pets. $205 monthly, $205 deposit. 2419 Bromley. Call 877-8060. 7 4 21

2-BEDROOM UPSTAIRS, child accepted. On bus line, East Granite. Pay utilities. Working people preferred. Call 877-2636, 876-9502. 7 4 21

3-ROOM APT., ideal for single working man or retired person. Utilities paid and off street parking. No pets. References required. Call 877-1406. 7 4 21

SPACIOUS FURNISHED garage apt., carpeted, air, all utilities paid. 2025 Rhodes. Call 876-1038. 7 4 25

THREE BEDROOM, carpeting, air conditioner, stove, refrigerator, washer and dryer hookup, ground floor. Lease and deposit required. Call 931-6688 after 4:30. 7 4 25

FOUR PLUS sun room, garage, near park, spotless, redecorated. Lease only. Adults preferred. Deposit, references. Write Box 22 c/o Press-Record. 7 5 2

2-ROOM FURNISHED, carpeted, all utilities paid, rent $180, deposit $50. Single person or couple preferred. 2015 Washington. Call 876-9967. 7 5 9

1-BEDROOM FOR single lady or gentleman. Near downtown. $135 per month. Call 877-7507. 7 3 14tf

COMPLETELY REDECORATED 2-bedroom garden apts., living room and kitchen with washer and dryer hookups, three large walk-in closets, refrigerator, stove and garbage disposal. No pets. Two available May 1, 1983. Call 797-0478. 7 4 28

ONE AND two room apts., unfurnished. Inquire 2155 Benton after 4:30 p.m. 7 4 28

Rooms for Rent 8

COMPLETELY REMODELED sleeping room, $125 month first and last months rent in advance. Absoltuely no pets. Call 876-1242. 8 3 29tf

SLEEPING ROOM, clean, on bus line. Call 876-0878 9 a.m.-5 p.m. Office 205 Madison Ave. 8 4 21

SLEEPING ROOMS, 2131 Grand. After 6 p.m. call 452-2829. 8 5 2

NICE SLEEPING room, gentleman preferred. 2438 Cleveland. Call 451-7462. 8 5 2

SLEEPING ROOM with kitchen and dining room, clean, quiet, mature adult preferred, 19 cents month, $25 deposit. 1423 3rd Madison. Call 876-3497. 8 4 21

SLEEPING ROOMS downtown, $22 weekly, gentlemen preferred. Call 452-2528. 8 4 25

3-ROOM BACHELOR apt., neat and clean, downtown area, private area, private entry, utilities furnished, $180 per month, $100 deposit. Call 877-3742. 8 4 25

Commercial for Rent 9

OFFICE-RETAIL space, economical rental rates. Several prime Granite City locations. Call 931-4356. 9 8 26tf

OFFICE SPACE for lease, 400 to 1,100 sq. ft., good location in Crossroads Plaza Shopping Center. Contact Bill Mateyka, 877-6900 or Joe Hill, 1-656-7016. 9 9 13tf

WHY RENT when you can own 1,080 sq. ft. of office space in a free standing building with adequate parking at a good corner location in Granite City. Investment Realty Service, call 877-7507. 9 10 7tf

FOR LEASE: Bldg., 2701 Pontoon Rd. Approx. 1,500 sq. ft. Call 452-8118. 9 3 21tf

EFFICIENCY APT., rent by week or month, furnished, all utilities paid. Downtown, GC. TraveLodge, call 876-2600. 7 3 18tf

SHOP OR warehouse, 30x24, good location. After 6 p.m. call 876-6828. 9 4 25

Mobile Homes Rent 10

MODERN MOBILE home lots for rent, electric or natural gas heating, city water and sewer, bus. Call 874-7090. 10 5 2

TWO BEDROOMS from $160 month, water, trash, range and refrigerator included, some newly decorated. No pets. Applications and deposit necessary. Cottonwood Park, under new management. Call 931-6150. 10 5 9

TWO BEDROOM, 12x65, shed, fenced yard, lot and water paid, $250 month, $150 deposit. Call 344-9461. 10 4 21

Houses Wanted 11

QUICK CASH: We buy your house now. No listing required. Prefer clean houses under $30,000. Will consider property needing repair. Ask for Mr. Lehn at Investment Realty Service. 877-7507. 11 12 4tf

WILL PAY cash for your house. Call Carl at Carl Hoffman Realty, 877-5977. 11 12 11tf

BROKER BUYING houses. Fast cash for your equity. Call 877-1900, Abrams Realty I, ask for Chris. 11 1 21tf

Furniture and Appl. 13

WASHERS AND dryers for sale or rent; also, repairs at reasonable rates. Call 931-3450. 13 4 15tf

USED REFRIGERATORS, stoves, washers and dryers for sale. Guaranteed. We buy, sell, trade and repair. Welfare vouchers accepted. Free delivery. Budget Refrigeration, 1239 19th St. Call 876-4480. 13 2 31

HUNDREDS OF items in new and used furniture, office desks and chairs, appliances and TV's. Johnston used Furniture and Appliances, 1335 Edwardsville Rd., Granite City, IL. Call 452-7153. 13 7 5

WASHERS, DRYERS, refrigerators and stoves. Guaranteed. Call 876-1246. 13 4 28

BEDROOM SET, Mediterranean style, very good condition, full size bed frame, mattress and springs, dresser, mirror, two night stands, $175; Call 451-9261 after 5:30. 13 4 21

CAN'T BUY? Why wait? Rent to own. No credit hassle, all rent applied to ownership, 90 day payof. Rent by phone: TVs, stereos (component and console), furniture (living bedroom, dinettes, washers and dryers (regular and portable), refrigerators, microwaves, freezers, video recorders, air conditioners, vacuum sweepers, video movies (3 titles $8), lamps. Our big new store, Bert's Sales and Rentals, 1920 Delmar, behind Granite City Trust Bank. Call 877-7600. 13 4 21

MAGIC CHEF gas range, white, 30", $100; Magic Chef gas range, white, 36", $75; Magic Chef gas range, white, 36", $75; Magic Chef gas range, white, 36', $60; Maytag automatic washer, white, $75; Kenmore automatic washer, avacado, $100; Kenmore electric dryer, white, $90; Kelvinator gas dryer, avacado, $100; Speed Queen gas dryer, white, $100; Westinghouse refrigerator, white, 2-door, top freezer, $150; GE refrigerator, gold, 2-door, top freezer, $150; Westinghouse refrigerator, white, single door, $85; Westinghouse refrigerator, white, single door, frost free, $125. Call 876-1860. 13 4 21

USED APPLIANCES for sale, washers, dryers, refrigerators, freezers and stoves. 90-day warranty on all parts and labor. Free delivery. Call B&H 451-1232. 13 4 25

LIGHTED HANGING macrame table, pot hangers, purses and other items made to order. Call 931-4799. 13 4 25

BEDROOM SETS, frames, mattress and springs, dinettes, dining room set, recliners, living room sets, chest of drawers, coffee tables, end tables, lamps, washer and dryer, utility cabinets, bunk beds, hideabeds, headboards. Edwards St. Trading Center, 2700 Edwards St. New hours: Monday thru Saturday, 9 to 5. Call 877-3895. 13 4 28

WASHERS AND dryers, guaranteed. Call 451-6273. 13 6 30

TRADITIONAL OVAL dining room table, pecan finished with pad, very nice. Call 797-6861. 13 4 21

COUCH, CHAIR, front stool, $100. Call 876-5326. 13 4 21

KITCHEN TABLE and six chairs, hutch, $200. Call 877-4122. 13 4 21

FULL SIZE bed with matching dresser, $50. Call 451-9256 or 451-9562. 13 4 21

20 CU. FT. deep freezer, chest type, good condition, $50. Call 797-0814. 13 4 21

REFRIGERATOR. Call 876-6011. 13 4 21

GOLD VELOUR couch, $70. Call 877-7874. 13 4 25

FREE CAST iron bathtub, move it from second floor. Call 931-2824. 13 4 21

REFRIGERATOR AND air conditioner. Reasonable. Call 877-8979. 13 4 25

Antiques 14

SAMS STRIP-EZE: Furniture stripping daily. 84 E. Ferguson. Call 254-6173. 14 5 9

WANTED: Anything Royal Doulton. Toby Jugs, Dog Figurines, etc. One piece or whole collection. Call 877-5510 or 877-3475. Ask for John. 14 4 11tf

Autos for Sale 15

$20 SALE ON rebuilt car and truck starters and alternators with 30-day guarantee. Call 797-6376. 15 11 1tf

'76 BUICK SKYHAWK, new paint, 2-door, V-6, good condition, $1,150. Call 931-1739. 15 4 17

TOP QUALITY **PRE-OWNED CARS** AT REASONABLE PRICES

Stop At **BOB'S AUTO & TIRE SALES**

1327 Madison Avenue

CARS SELL for $118.95 (average); also jeeps, pickups. Available at local government auctions. For directory call 805-687-6000, Ext. 2128, call refundable. 15 3 21

'74 IMPALA, clean, regular gas, priced lowered to $1,200. Call 876-7865 before 5 p.m. 15 4 25

'76 MGB, butterscotch, rag top, 66,xxx miles, new tires, very good condition, $2,300. Call 452-1819. 15 4 28

'72 NOVA, runs good. Call 876-1758 after 5 p.m. 15 4 25

Want A New Car? LEASE IT FROM . . . REGENCY LEASING 451-9511

'81 PONTIAC PHOENIX, front wheel drive, V-6 engine, auto., air, $5,695. Call 931-9940. 15 4 21

'78 VW DASHER, sun roof, air, AM-FM. Call 876-7950, 9 to 3. 15 4 25

'73 BUICK LESABRE, must see to appreciate. Call 876-3619 after 6. 15 4 21

'72 FORD TORINO, very clean, $995. 2118 Missouri Ave. 15 4 21

Need An Extra Car? DAY - WEEK - MONTH National Car Rental 451-9511

'78 CAMARO, black and wine, $2,795. Call 931-2380 after 3:30. 15 4 25

'74 VOLKSWAGEN, $950. Call 451-2739. 15 5 2

'75 BUICK REGAL, good condition, but needs motor, $800. See at 2613 Mockingbird after 5. 15 4 25

'78 CAPRICE CLASSICS wagon, 9-passenger, great condition. Call 876-7950, 9 to 3. 15 4 25

'76 CHEVY MONZA, 4-cyl., 5-speed, new shocks, brakes and snow tires, 55,000 miles, dependable, $1,275. After 5 p.m. call 1-656-0246. 15 4 25

'77 CHEVROLET CAPRICE 4-door, 305 V-8, AM-FM stereo power steering, power brakes, power windows, air, brown with beige velour interior, low mileage, one owner, excellent condition. Call 876-9121. 15 4 21

'75 DATSUN 210, 61,000, sold as is. Call after noon only, 877-0592 15 4 25

'73 DODGE CHARGER, auto., power steering, power brakes, air. Call 797-1217. 15 4 21

'78 PLYMOUTH VOLARIE 4-door, vinyl top, air, auto., 6-cyl., $2,995. Call 931-9940. 15 4 21

'72 PLYMOUTH SATELLITE 4-door, good second car, $1,295. Call 931-9940. 15 4 21

'80 DATSUN 200 SX sports coupe, 5-speed, stereo, $5,195. Call 931-9940. 15 4 21

'78 CHRYSLER CARDOBA, power steering, brakes, windows, low mileage. Call 931-5659. 15 4 28

'74 MAVERICK, air conditioned, power steering, good gas mileage. Call 877-7080. 15 4 21

'79 TRANS AM, $5,900. Call Doug, 931-4009. 15 4 21

FOLLOWING CARS are for sale and bids are being accepted at the credit office union, ASF Granite City Emp. Fed. Cr. Union, 928 Niedringhaus, Granite City, IL 62040. '76 Cadillac Deville 4-door sedan; '76 Dodge van, B200, 8-cyl. 15 4 21

Autos for Sale 15

Autos for Sale 15

WHOLESALE TO THE PUBLIC
COMPARE THE PRICES
JIM'S AUTO SALES
2810 NAMEOKI RD., G.C.
PHONE 876-4610

	AVERAGE RETAIL	NOW
'80 MUSTANG 4 CYL. 4-Speed, 2-dr. coupe	$3895.00	$3200.00
'80 CHEVETTE 4-CYL. Auto., 4 door, hatchback	$3495.00	$2500.00
'79 OLDS STA. WAGON Custom cruiser, power, air	$5695.00	$4200.00
'79 FIREBIRD COUPE 6-Cyl., auto, air & power	$5995.00	$4850.00
'78 CUTLASS SUPREME 2-dr., power and air	$4295.00	$3250.00
'78 PONTIAC PHOENIX 2-dr., 305 eng., auto, power & air	$3295.00	$2200.00
'78 FORD LTD II 4-dr., V-8, auto., power & air	$3495.00	$2850.00
'78 OLDS DELTA 88 Royale, 2-dr., power & air	$4295.00	$3250.00
'77 CHEV. CAPRICE Classic, 305 eng. full pwr., & air	$3295.00	$2250.00
'77 CHRY. NEWPORT 2-dr., power & air	$2695.00	$1750.00
'77 CHEVY VEGA 4-cylinder, auto.		$1000.00
'76 CHEV. VEGA 4-cylinder, 4-speed		$800.00
'76 MUSTANG 4-cylinder, automatic		$1650.00
'76 MALIBU CLASSIC 2-dr., power & air		$1650.00

TRUCKS

'79 DODGE 4X4 Power & automatic	3500.00
'78 CHEV. CHEYENNE Power, air, tilt & cruise	3850.00
'75 FORD CUSTOM 6-cylinder, stick	1850.00

1974 CORVETTE T-TOP
P.S.-P.B.-AIR-TILT-CRUISE POWER WINDOWS $6800.00

'72 PLYMOUTH, 6-cyl., auto., power steering, AM-FM radio, $495. Call 931-4277. 15 4 21

'72 CUTLASS 2-DOOR, fastback, rally wheels, bucket seats, auto., floor console, $1,150 or best offer. Call 877-3094 or 876-1198. 15 4 21

'56 FORD SEEDAN, V-8, manual trans., two 14" tires and wheel covers. Call 876-8964. 15 4 21

'81 FORD ESCORT wagon, 4-speed, 28,000 miles, with air conditioner, $4,650. Call 877-8103. 15 4 28

'72 CUTLASS 442, rally wheels, 2-door, $1,150 or best offer. Call 877-3094 or 876-1198. 15 4 21

'72 CHEVY MONTE Carlo, $350. Call 797-1717. 15 4 21

'79 CHRYSLER, power steering, power brakes, air, cruise, 318. Call 451-9486. 15 5 9

Big Chief Money Saver's
PRE-OWNED SPECIALS

Come In And Save On This Group of Fine Pre-Owned Cars

Bill Woodrome

'81 AMC EAGLE 3372A 4WD, 2-tone blue, air	$6195
'78 CHRY. LeBARON 3209A 4 door, air, AM-FM tape	$3695
'77 DODGE ASPEN SE 3374A Station Wagon, low miles	$3195
'82 AMC EAGLE 3370A 4WD, auto, air, 17xxx miles	$8995
'80 CHRY. LeBARON 3438A Coupe, low miles	$5195
'81 HONDA ACCORD 3480A Extra clean, air	$6795
'77 THUNDERBIRD 2832A Nice car	$3395
'78 RANCHERO 3365A Squire with camper	$4795
'76 PONTIAC T/A 3415B See this one	$3495
'81 OLDS DELTA ROYALE 3384A Coupe, two to choose from	from $7195
'81 DATSUN 310 3370A 4 dr. GX, air, stereo	$4495
'82 OLDS 98 REGENCY 3255A Extra clean car	$12500

Woodrome Oldsmobile
OPEN MONDAY, WEDNESDAY AND FRIDAY EVENINGS
(618) 452-5107 — (314) 241-0238
19th & MADISON AVENUE GRANITE CITY, ILL.

'69 GALAXY 500 2-door hard-top, $350. Call 452-3440. 15 4 21

'78 DODGE MONACO, 79,000 miles, $1,275. Call 876-7141. 15 4 21

'72 NOVA, 6-cyl., stick, good condition, $475. Call 931-0516. 15 4 21

'73 MONTE CARLO, new battery, brakes, cold air, runs very good, $550. Call 931-1347. 15 4 21

'75 CHEVY MONTE Carlo, silver vinyl top, extra clean black cloth interior, good condition, $1,500. See at Cohens Grocery lot after 3 p.m. 15 4 17

'71 CHEVELLE SS 454, 4-speed. Call 452-1023. 15 4 17

'71 DODGE CHARGER, 318. Call after 4:30 p.m., 451-9928. 15 4 25

'75 MONTE CARLO, Landau, full power, with extra set of mag wheels and tires, $1,400. Call 931-2214. 15 4 25

'73 CATALINA PONTIAC, runs good, $400. Call 797-1379. 15 4 21

'75 FORD ELITE, real nice car, $1,300 or best offer. Call 452-4778. 15 5 2

'69 PONTIAC, power steering, power brakes, air, $450; '74 Mercury Comet for parts, $200. Call 451-6578. 15 4 25

'72 CHRYSLER NEWPORT, runs and looks good, $700 or make offer. Call after 5, 451-1665. 15 4 25

'72 MONTE CARLO, auto., runs good, $595. Call 931-6975 or 451-9618. 15 4 21

WANTED JUNK starters and alternators. We pick up. Call 797-6376. 15 1 6tf

'75 FORD CUSTOM 4-door, V-8, air, power steering and brakes, new paint, new tires, $900 or best offer. Call 345-9060. 15 4 28

WANTED: Electrical repair on cars and trucks. We quote actual price before performing repairs. Call 797-6376, 10 a.m. to 8 p.m. daily. 15 4 11tf

'51 WILLY JEEP station wagon, 4-wheel drive, $650. Call 345-9060. 14 4 28

'82 CHEVY CAPRICE, 4,400 miles, excellent condition. Call 931-3743. 15 4 25

'78 HONDA CAR, 40 mpg, $2,100. Call 876-1692. 15 4 25

'74 DODGE DART Custom, 4-door, vinyl top, auto., power steering, power brakes, air conditioned, in clean good condition. Call 797-0830. 15 4 21

'79½ FORD TURBO Indy pace car, Mustang, recaro seats, louvers, 4-speed, air, many options, very nice, one owner, $6,495. Call 931-9940. 15 4 21

'78 FORD GRANADA, 6-cyl., auto., power steering, power brakes, air conditioned, stereo, new tires, new paint. Call 797-6743. 15 4 25

'70 HORNET 2-DOOR, 60,xxx miles, auto., $440. Call 451-9618. 15 4 25

'78 DODGE COLT, very fine condition, low mileage, 4-speed stick shift, AM-FM stereo cassette player, 33 miles per gallon. Call 931-3560. 15 4 25

'69 JAVELIN, 6-cyl., auto., runs and drives good, new paint, $550. Call 931-3065. 15 4 21

'80 CELICA GT coupe, 5-speed, air conditioned, sunroof, tilt steering, factory sport wheels, FM stereo with cassette, rear defrost, low mileage, black package, immaculate condition, $6,250 or best offer. Call 931-4772. 5 4 21

'78 CHEVY IMPALA 4-door, one owner, new tires and brakes, low mileage, cloth interior. Can be seen at Ronnie's Sunoco, Pontoon Beach. Call 797-6353. 15 4 21tf

'77 CHRYSLER CARDOBA, $2,000. Call 452-1459. 15 4 28

'69 AND '70 SS Chevelle plus '72 Malibu. Call after 5, 876-5528. 15 4 25

'73 PLYMOUTH, auto., air, $650. Call 451-1735 or 2208 Nevada. 15 4 21

'73 PONTIAC SUNBIRD, $500 and take over payments. Call 452-1459. 15 4 28

'80 CORVETTE, glass T-tops, auto., one owner, new tires, $13,995. Call 931-9940. 15 4 25

THRIFTY SAFE drivers, save at American National Insurance. Call 452-1008. 15 5 19

'78 DODGE POLARA 4-door, $950. Can be seen at Ronnie's Service. Call 797-6353. 15 4 18tf

'74 DODGE DART sport, slant 6, power steering, power brakes, air condition, very good condition. Call 452-5438. 15 4 25

'73 MAVERICK 2-dr. 3-speed. Needs little body work. Call 876-7482. 15 4 21

Trucks and Vans 16

'79 F-100 PICKUP, low mileage, new tires. Call 797-6353. See at Ronnie's Sunoco. 16 3 21tf

'56 CHEVY 1½-TON dump truck, will haul five tons, asking $775. Call 876-1562 or 877-2912. 16 4 28

'73 FORD TRUCK with camper, $1,300. Call 877-6235. 16 4 25

'69 DODGE 2-TON, cabin chassis, motor just rebuilt, new king pins, good tires, body rough, $500. Call 452-1082 or 797-6037. 16 4 21

'79 CHEVY PICKUP, Scottsdale 20, 4-wheel drive, camper shell, like new. See at Ronnie's Sunoco, Pontoon Beach or call 797-6353. 16 4 11tf

'78 CHEVY PICKUP, ¾-ton, 4-speed, $2,500. Call 931-6741. 16 4 21

'79 BRONCO 4x4, 4-speed, new paint, very nice, $6,995. Call 931-9940. 16 4 21

'79 EL CAMINO Conquista, V-8 auto., power steering, power brakes, air, tilt wheel, two-tone paint, rally wheels, low mileage, $5,500. Call after 5 p.m. 877-4809. 16 4 21

'77 MAXI WINDO van, V-8, equipped, $2,000. Call 451-7779. 16 4 28

'49 DODGE 1-TON flatbed truck, $1,600 or best offer. Call 931-4648. 16 4 25

'80 F250 FORD pickup, ¾-ton, 6-cyl., 300 engine, 4-speed standard trans., 42,000 miles. Call after 5, 797-6884. 16 4 25

'72 DATSUN PICKUP with camper shell, good condition, extra parts, too many to list, $1,200. Call 877-6056 after 5. 16 4 25

'76 CHEVY PICKUP, runs good, looks good, many extras, $2,400 or best offer. Call 876-1253. 16 4 21

'69 GMC 1-TON flatbed with wench and hoist setup in rear, dual wheels, 4-speed trans., V-6 engine, good condition, $2,850. Call 876-3895. 16 4 21

'70 CHEVY FLATBED, 6-cyl., 4-speed, dual wheels, real nice. Call 797-6353. 16 3 17tf

'74 GMC 4x4 pickup truck, $2,400. Call 877-1222. 16 4 21

'78 FORD CHATEAU van, customized, must see if you need a van, E.C. $5,500. Call 931-0834. 16 5 2

'71 CHEVY PICKUP, 6-cyl., stick, like new, $2,000. Call 877-9037. 16 4 25

'72 WINDOW VAN. Call 876-6011. 16 4 21

'69 FORD VAN, 3-speed, V-8 headers, some custom interior work, runs good, $1,000 or make offer. Call 452-2482. 16 4 21

'70 CHEVY 2-TON, rebuilt, new motor. Call 797-1530. 16 4 21

Boats/RV Vehicles 17

14-FT. SAILBOAT, Jetwind with trailer. Call 877-6243 after 6 p.m. 17 4 21

14' ALUMINUM SEMI-V boat, 35 h.p., Lurk Evinrude electric start motor, no trailer, no battery, $300. Call 877-6148. 17 4 21

WHEEL ALIGNMENT SPECIAL!
$16.95
DEMPSEY-ADAMS
18th & Edison 451-9511

'73 CROSS ROADS pull trailer, 21', G/C, $3,300. Se at 2121 Ohio St. or call 451-1887. 17 4 21

DILLY BOAT trailer, $175. Call 877-1222. 17 4 21

AUTO BODY DAMAGE?
Have your car towed to us for
GUARANTEED REPAIRS
DEMPSEY-ADAMS
AUTO BODY
18th & Edison 451-9511

STEURY CAMPING trailer, sleeps eight, stove, icebox, sink, good shape, $1,350. Call 877-7051. 17 5 2

'65 18' MARK TWAIN 327 I/O, tandem trailer, good condition, $1,500. Call 876-4848. 17 4 25

14' JON BOAT with 15 h.p. Mariner motor and trailer, swivel seats, Anchor Mate lights, etc., $1,200. Call 797-6099. 17 4 25

15' LONE STAR with 60 h.p. Evinrude motor and Holliday boat trailer, $800. Call 876-7141. 17 4 21

Cycles and Bicycles 18

'81 YAMAHA 550, maximum 4,400 miles, great condition, helmet and leather jacket, $1,300. Call 876-2691. 18 4 41

'80 KAWASAKI 1000 LTD, custom paint by Gail and headers, only 2,000 miles, like new, $2,700. Call 877-2181. 18 4 25

'81 SUZUKI 750-GSL, like new, $2,100. Call 876-6005. 18 4 21

'74 SUZUKI GT-250, 4,000 miles, excellent condition. Call 931-6266. 18 4 25

'74 YAMAHA 500, street bike, $500. Call 452-0562 after 5 p.m. 18 4 25

'72 HONDA 500, 4-cyl., good condition, $595. Call 931-4151. 18 4 21

'70 HONDA 450, good shape, $400. Call 876-6388. 18 4 25

'80 SUZUKI GS-1000-L, one owner, 5,000 miles, $2,500. Call 797-0705. 18 5 16

'82 HONDA XR-200-R, 382 miles, $1,200. Call 931-0400. 18 4 21

'78 SUZUKI TS-250, like new, 6,000 miles, $500. Call 797-0705. 18 5 16

GIRLS 26" COASTER bike, $25. After 5 call 797-6884. 18 4 25

'81 KAWASAKI GPZ-1100, many extras, like new. Call 877-7166. 18 4 28

'74 HONDA 750, 22,xxx miles, runs good, few dents, $775. Call 876-7141. 18 4 21

Auto Serv. and Parts 19

'77 PONTIAC ENGINE, 400 cu. in. engine, $100, low mileage. Call 451-0698. 19 4 25

FOUR CHROME reverse wheels, with baby moons, good shape, must sell. Call 877-8844. 19 4 21

FOR LINCOLN Mercury parts, body, mechanical and accessories, call us, Heritage Lincoln Mercury, 344-3500, Collinsville. 19 4 29tf

PARTS FOR all Chrysler products. Best service in Metro East. Granite Chrysler, call 876-8733. 19 10 14tf

$20 SALE on rebuilt car and truck starters and alternators with 30-day guarantee. Call 797-6376. 19 11 1tf

GIBSONS AUTO Repair, all rebuilt transmissions, $150, installed, $225. All other auto repairs also. Guaranteed. Call 877-5805. 19 4 28

BILL'S AUTO Repair and Welding, 24-hour service. Call 451-7797. 19 5 16

WE INSTALL brakes, disc or shoes, $30 per axle. Tune ups, engines and body work. Hunter Automotive, north of AO Smith Plant. Call 451-0361. 19 4 28

WANTED: Electrical repair on cars and trucks. We quote actual price before performing repairs. Call 797-6376, 10 a.m. to 8 p.m. daily. 19 4 11tf

MUNCIE 4-SPEED trans., $65; three turbine style mag wheels, universal mounting holes, 14x8, $60. Call 877-7043. 19 4 25

FORD RACING motor, CJ-429, Crane cam kit, Titantic pushrods roller lifters, roller rockers, parts, polished heads, bigger valves, Edelbrock intake and more with engine stand, $2,000 invested, sell all $500. Call 797-1208. 19 4 21

Autos Wanted 20

JUNK CARS BOUGHT
HIGHEST PRICES PAID
Call 931-3051

TRUCKS AND cars wanted for salvage, $75 and up for '72 models and newer. Call 877-4097. 20 4 21

WRECKED OR JUNKED AUTOS
$35 to $1000
Free Towing
CAR PARTS, INC.
Days: 271-4300 or 234-4575
Evenings: 398-4140

WRECKED CARS wanted: AAA buyers, $50 to $1,000 for wrecked cars, trucks and tractors, special high prices for '75 to '83 model wrecks. Also, older model commerical size computers. Call Joe Johnson, 1-233-1191. 20 5 2

SPEEDWAY SALVAGE
PAYS
$70
FOR JUNK CARS
DELIVERED
$60 PICKED UP
876-3366
ACROSS FROM INTERNATIONAL SPEEDWAY

Misc. for Sale 21

USED TV'S, 30-day guarantee, parts and labor. Call 337-5166. 21 4 25

THE HERBAL Doctor says: Lose weight naturally. Feel super, guaranteed. Earn money, positively. Call: J&L Natural Health Products area distributor for Herbalife, 797-0963. 21 4 28

BBB: Bert's Bargain Basement. Used and pre-rented color TV's, stereos (console and component), CBs and accessories, radios, washers and dryers (portable and regular), furniture, refrigerators, cassette and 8-track components, car radios, record albums. All at discount prices, and many other odds and ends. Bert's big new store, 1920 Delmar, behind Granite City Trust. Call 877-7600. 21 4 21

FORMALS, all size 8, blue, $25, two red, $10 each, one melon, $10, one white, $10. Call 877-7136. 21 4 21

USED TIRES, 8:75x16.5 mud and snow, $50 pair, two tires 8:75x16.5 regular tread, $50 pair, two H78x15, $60 pair, one L78x15 mud and snow, $25, step bumper for pickup, $35. Call 876-3895. 21 4 21

CHAIN LINK fence. Complete line. Do it yourself or have us install it. Portable dog kennels. Custom made gates, clothesline post. Bushrock gravel, driveway rock, sand, cement, pre-mix material at yard or delivered by the ton. Butch's Material. 1331 Iowa St. Call 877-1600. 21 3 7tf

"Our health insurance covers just about everything. Does yours?"

Cheryl Crawford
Crawford Agency
3516 Nameoki Rd.
(Across from Wendy's)
877-5037

Dick Kismer
1907 Johnson Rd.
877-5170

"We call our health insurance, Shelter Comprehensive Health insurance. And for a lot of good reasons. For example, we pay maximum benefits up to $1,000,000 to keep pace with today's rising medical costs. That includes doctor visits, prescriptions, unlimited expenses for a semi-private hospital room, and any surgical expenses and treatment of disease or injury. Now that's what we call coverage."

Cheryl Crawford
Dick Kismer

SHIELD OF SHELTER

ALL THE SHIELD YOU'LL EVER NEED.

BUILT-IN CABINETS by Marshall Brooks. 38 years as your hometown cabinetmaker. My success is your appreciated business. Old cabinets made new, counter-tops, bookcases and complete bathroom remodeling. Call Marshall, 877-0221 anytime. 21 5 9

SILVERSTONE COOKWARE, never used, 7-pc. set, $50. Call 877-7136. 21 4 21

10-GAL. AQUARIUM, complete, with fluorescent hood, wrought iron stand and etc, all new. Call 931-3860. 21 4 21

GAS RANGE, kitchen cupboards, oak chairs, other furniture, lamps, large mirror, small appliances, glassware, more. 2607 E. 23rd. 21 4 21

FOUR MERCURY 15" wheels, '82; two wire spoke hubcaps. Call 931-6567. 21 4 25

HENRY AND DEE METCALF
Edwards Street Trading Center
2700 EDWARDS
GRANITE CITY, ILL. 62040
NEW AND USED FURNITURE
HOURS: MON. THRU SAT.: 9-5
PHONE: 877-3895

ZENITH ALLEGRO stereo with speakers, heavy duty steel shelving, set encyclopedias and do it yourself books, clear plastic, 16x100' rolls, two 250 gas fuel tanks. Call 797-6879, 797-1444. 21 4 28

BEAUTIFUL 19" COLOR portable TV, $150. Call 451-8099. 21 4 21

SELL $200 or trade for microwave, 18" Sears portable dishwasher. Call 931-5516. 21 4 25

SIDE-BY-SIDE refrigerator, $175; reach in cooler, $275; beer cooler, $250. Call 451-0698. 21 4 25

NEMROD SCUBA tank with back pak, make offer. Call 931-6319. 21 4 25

The House of Values
1420 State Street
GRANITE CITY
876-1045

If you like garage sales, come see us. We have a large variety of items for the home, business, office and restaurant.

HOURS: MON. thru SAT. 10 a.m. 'til 5 p.m.

HUNDREDS OF items in new and used furniture, office desks and chairs, appliances and TV's. Johnston used Furniture and Appliances, 1335 Edwardsville Rd., Granite City, IL. Call 452-1753. 21 7 5

ESTATE SALE: All items like new, couch 96" long, $350; kitchen round table with leaf and four swivel chairs, $350; Frigidaire automatic washer and electric dryer, $350. Call 876-3895. 21 4 21

69 PIANOS: April specials. Open Sundays. Lowest prices 1983. New spinets $1,095-$1,395, consoles $1795 now $1,180, studios $1,395-$2,495. On sale: 14 slightly used Mascoutah music contest pianos; four used spinets. Bierman's Piano, 316 College, Sparta. Call 1-443-2982. 21 4 25

INFANT GIFT sets, now from $4.99 to $6.99 a set. Save on all other items at the H&M Shop, corner of Niedringhaus and Cleveland. 21 4 28

SINGLE BIT axle, sledge-hammers, shovels, reconditioned. Call 877-0694. 21 4 21

POWER MOWER, 20" push type, 3 h.p. engine, used very little, $100. Call 876-7540. 21 4 21

KITCHEN CABINETS
• Kitchen Aid • Amana
• Frigidaire • Jenn-Air
and most Major Appliances
Interior Design ... Restyling of your present Cabinets ... FREE ESTIMATES!!
"Over 36 Years In Business"
Limited Number of Displays Now On Sale—At 50% Off!
GUTH
KITCHEN INTERIORS
2170 Northland Drive
931-4611

VIOLIN, GERMAN made, case and bow, $100. Call 931-5490. 21 4 21

SOFA, two chairs, end tables, plus misc. Call 876-5336. 21 4 25

RCA 23" COLORED portable TV, perfect picture, $175; 19" black and white portable, perfect picture, $50; lawn mowers, $25 and up. Call 876-2423. 21 4 21

MISSOURI CEDAR picnic tables, was $149, closeout $85; 14' wood extension ladder, $15. Call 876-9086. 21 4 21

WEDDING ALBUM packages, special effects. Reasonable prices. Hi-lite Studio, 1335 19th St. Call 451-6220. 21 4 21

CRAFTSMAN ¾ H.P. joiner, wheelbarrow, hand tools, corner sink, corner cabinet, nice panel doors, 34"x81". Call 876-0244. 21 4 21

STORM WINDOWS & STORM DOORS
GRANITE CITY
GLASS CO.
877-5400
451-4777

STENOGRAPH MACHINE and stand, excellent condition. Call 877-8883 or 452-3018. 21 4 21

CHARIS CONSTRUCTION Co. Remodeling, roofing, home repair. Free estimates. Call 877-5995. 21 4 20

NEED NEW TIRES?
For quality and performance tires at discount prices plus the best warranty in town stop at ...
Bob's Auto & Tire Sales
1327 Madison Ave.

CAMP AT Carlyle? Puchase our pertetual membership in Hickory Shores Resort. Campground, swimming pool, separate teen and adult recreation buildings, tennis courts and much more. Call 931-0944. 21 4 21

Wow! Unbelievable! Fantastic!
GIANT ALL ALUMINUM POOL SALE FOR TWO WEEKS ONLY.
You Cannot Afford Not To Find Out About These Values . . .

24x24 Aluminum Pool with vacuum, leafskimmer, in wall skimmer, starter kit, knotty pine printwall, in and out aluminum ladder, stainless steel hardware, 12 year warranty.

DON'T WAIT! Call Today—Collect
(618) 463-6821
OR
(314) 878-2776

ONLY $988
Call Today!!

Misc. for Sale 21

Misc. for Sale 21

Glik's 3rd and Madison Madison

FRIDAY, APRIL 22
10 A.M. 'til 3 P.M.

FIXTURE SALE

Building has been sold. Last day! We are selling wood shelves, platforms, tables, metal arms, uprights, cash registers.

Phone 876-6717 For More Information
Ask for Joe, Louella or Wish

4' BUG LIGHT, $100. Call 452-0587. 21 4 25

GOLF CLUBS, Arnold Palmer Challengers, three woods, nine irons, putter, bag, balls, tees and gloves, $100. Call 451-9112. 21 4 25

HEAVY DUTY work bench, 33'x6', $60 firm. Call 876-7981. 21 4 21

LIKE NEW Jenny Linn crib, all accessories, $175; baby swing, good condition, $15. Call 877-6148. 21 4 21

GIRLS AND boys short sets, now $4.99 to $7.99 a set. Save on all other items at the H&M Shop, corners of Niedringhaus and Cleveland. 21 4 28

Wilson's Aluminum, In.
"SPRING IS HERE"
Make your house beautiful with . . .
SIDING—VINYL, ALUMINUM, CEDAR, SOFFIT & FASCIA
SEAMLESS GUTTER—$1.50 (1-STORY HOUSE)

THERMO REPLACEMENT WINDOW
The ones that tilt-in
10% Discount On Windows Only!
All Workers Union—Workers Insured
CALL NOW FOR FREE ESTIMATE
877-5034 or 345-9272

FENDER STRAT, twin reverb with JBL's, $900. Call 877-1324 after 5 p.m. 21 4 28

QUILT, king size, handmade flower garden. Call 797-0319. 21 4 21

RCA XL100, 19" color TV with stand, less than a year old, $200 or trade for Remington 1100 shotgun. Call 931-6741. 21 4 21

SPARTAN SPA, lifetime membership, $170 includes transfer fee, you pay renewal fee. Call 452-2528. 21 4 21

CHAIN LINK fencing, double dipped, galvanized material, expert erection, free estimates, reasonable prices. Call 877-4156, 876-3670. 21 5 20

ONLY $15 — Full set of sculptured nails at Ellie's Fashion Girl Nail Shop. Refills only $10.00 Open days and evenings. Call Ellie's, 797-6726.

ADLER SE-1000CD

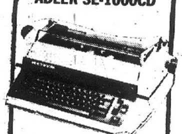

Automatic Correcting Single Element Typewriter with Dual Pitch

Here's superior engineering plus a remarkable range of time-saving features . . . Interchangeable type style cores • Express back space • Horizontal half spacing • Automatic paper injector-ejector • Newly designed ribbon system • Correction system lifts errors off paper • Switchable to 10 and 12 pitch . . . plus much more.
Call today for a free office demonstration.

SALES RENTALS - SERVICE
BUSINESS EQUIPMENT CO.
1914 State St., Granite City
452-1124 or 877-1912

LEARN THE basics of painting with oils on stretch canvas, landscapes and still life. Also original oil painting for sale. Call Alta, 877-1094 or 1916 Benton. 21 4 21

CAMPER SHELL for mini pickup, $175. Call 931-1707. 21 4 21

$20 SALE ON rebuilt car and truck starters and alternators with 30-day guarantee. Call 797-6376. 21 11 11tf

OUT OF shape? Get it all together by renewing your Spartan membership for $75 for 1983. If you're not a member call 931-2500 for a free visit and see why Spartan Health Club is #1 in Granite City. 21 5 30

PIANO FOR sale. Wanted: Responsible party to assume small monthly payments on spinet/console piano. Can be seen locally. Write: (include phone number) Credit Manager, P.O. Box 521, Beckemeyer, IL 62219. 21 4 28

CUSTOM HAY baling. Call 797-1161. 21 5 16

BOSS 351 CYLINDER heads, Brooks pistons and rods, intake manifolds, roller cams and rockers, Pontiac GTO headers, new, $25; rebuilt Chevy and Ford alternators $20 each; body and frame machine, hot tank. Call 452-0784. 21 4 21

BEAUTIFUL BROWNTONE prints from any black and white picture. Polaroid enlarged insant passport pictures. Hi-lite Studio, 1335 19th St. Call 451-6220. 21 4 21

BRIDE'S WEDDING Center. Spring specials: Invitations, 20% discount and free shower thank you notes, personalized silk weddings with free throw away bouquet. Rental accessories, attendant gifts, cake tops and bridal bouquet showcases. Shirl K Floral Designs. Call 797-6210. 21 4 21

BRAND NEW Browning automatic 3" magnum, 32" barrel, sold for $549, sell for $450. Call 877-3396. 21 4 25

TIRES, four used, 4x4 and white spoked rims, size 31x11.5x15", $100. Call 877-7136. 21 4 21

RAILROAD TIES, $5 each. Call 797-0677. 21 5 2

FOUR NEW tires LR78x15 BF Goodrich Lifesaver radial whitewalls, never mounted, $300 for all four. Call 876-3895. 21 4 21

MOTOR OILS: Phillips Trop-Artic, 66, Havoline, Quaker State, Pennzoil, Shell X-100, Permalube, Mobiloil, Golden Shell all at discount prices. Type A ATF. Earl's Discount Store, 19th and Cleveland. 21 7 30tf

TIRES: Some 14", 15", spares or sets from $10-$15-$20, good rubber. Call 877-3949. 21 4 21

JOHNSON OUTBOARD 10 h.p. small antique Evinrude outboard motor, pair F78-14 whitewalls, H78-14 whitewalls, 175 R-14. Call 451-0746. 21 4 21

VEGETABLE PLANTS, $1 dozen pulled. Gray's Farm, call 345-0535. 21 5 5

CAN YOU afford to lose weight? Slender-Me offers you 30 complete delicious meal replacements at 69¢ per meal. Can you afford not to lose? Overweight contributes to health problems such as cancer, diabetes, hypoglycemia, heart disease and high blood pressure. To discuss your weight loss program. Call Dennis, 877-0218. 21 4 25

WASHER AND dryer, table and six chairs, four 14x8 chrome reverse wheels. Call 877-8844. 21 4 21

TWO NEW metal utility sheds 6' high by 10' long by 2½' deep, 8' high by 10' long by 2½ deep, $75 each; 8' bed for Ford pickup, very good condition, will fit '73 and up, $500. Call 876-3895. 21 4 21

WANTED: Junk starters and alternators. We pick up. Call 797-6376. 21 1 6tf

HOSPITAL INSURANCE, Medicare supplement. Call George Taylor, 876-8447. 21 4 28

SILK PROM and May Day flowers: Wrist corsage, $6; small bouquet with lace, $10; matching boutonniers, $1. Flowers by Gerri, call 877-2186 after 5 p.m. or weekends. 2320 State. 21 4 7tf

EXTERIOR AND interior flat, semi-gloss and gloss oil paint in colors, 5-gal. pails, $2-$3-$4 gallon; major brands paint at or below delaer cost. Special interior flat latex antique white, $5.25 gallon, some interior flat oils and latex, colors, 100 gallon. Walter Prince. Call 797-6879 after 5, 797-1444. 21 4 28

BLUEGRASS SOD
75¢ Per Sq. Yd.
KEEVEN SOD FARMS
HIGHLAND, ILLINOIS
654-6116

275 GALLON OIL tank, $25. Call 876-2626. 21 9 25tf

WALLPAPER: In stock, $1 single roll and up. Discount on all ordered papers. Sandy's, 2501 Iowa. Call 452-3450. 21 5 30

TYPING DONE in my home. Wills, divorces, term papers, newsletters, books, etc., $1 page regular size, $1.25 legal size or copy ready layout. Call 877-2186 after 5 p.m. 21 3 28tf

WALLPAPER IN stock, $2 roll and up; custom drapes, woven wood shades. Royal vacuum sales and service. Cardins Carpets, 1938 State. Call 877-4475. 21 4 28

MENS LEATHER vest, now $39.95 each. Save on all other items at the H&M Shop, corner of Niedringhaus and Cleveland. 21 4 28

CAMPER SHELL for 8' pickup, $50. Call 797-0904 after 4. 21 4 28

SEARS 12 H.P. lawn and garden tractor. Call 877-3205. 21 5 2

HOT WATER heater, gas range, sewing machine, refrigerator. Call 451-9251. 21 4 25

EXERCISE BIKE, $100; Buell air horns and compressor, $150; Kenmore sewing machine, $50; 10,000 BTU air conditioner, $150; 5,000 BTU air conditioner, $75. Call 452-5438. 21 4 25

HOME INSULATION
• BLOWN-IN OR BATTS
• FIBERGLASS • CELLULOSE
• MINERAL WOOD
• ALL TYPES OF HOMES
• ENERGY MANAGEMENT SPECIALISTS

COMFORT INSULATION CO.
876-2626 24 HOURS
345-9633 DAYS ONLY
3780 PONTOON ROAD

40' STORAGE TRAILER complete with heavy duty steel shelves, air conditioner, glass door insulation, desk and filing cabinets. Call 797-6879 after 5, 797-1444. 21 4 28

VIDEOTAPING OF any event, weddings, birthdays, reunions, etc. Living memories. Call 452-6102. 21 4 25

IBM ELECTRIC Executive typewriter, $150, like new. Call 877-7136. 21 4 21

DOG KENNEL 6' high by 9' wide by 12' long, $150; two new truck tires 7:50x16, 8-ply, mud and snow, $75 each, metal glider, $35. Call 876-3895. 21 4 21

WEDDING INVITATIONS: April special 20% off, plus free shower thank you notes. Fast service. Large variety of supplies for your wedding, reception or anniversary, including most complete line of rental items. Call 931-0868. 21 4 28

FOAM PADDING is back at Earl's, variety of sizes, no price change at Earls. Downtown only, 19th and Cleveland. Call 452-8133. 21 7 24tf

APECO ROLL copier, good condition, $600. 1924 Edison or call 876-0016. 21 12 13tf

FISHER SLATE pool table, stick, rack, overhead light, real nice, $550. 2923 Denver. 21 13 20

CABINET MODEL stereo, $125, excellent condition; new two matching modern chairs with ottomans; two matching enclosed bookcases with lights, $80 each. Call 931-4772. 2 4 25

PADDLERS STOCK. Call Cathy, 452-7352 or 877-6425. 21 4 25

O'DELL IRON AND METAL
25¢ lb. for Aluminum Cans
OPEN MON.-SAT.
Mon.-Fri., 8-4:30
Sat., 8 a.m.-3 p.m.
Processors and Wholesale Dealers in all ferrous and non-ferrous metals.
116 State St. Madison, IL
876-6680 —OR— 451-9560

MEMBERS FROM Elaine Powers and Nautilus can receive Elaine Powers or Nautilus discounts off a membership at Spartan Health Club. Ladies, if you like the equipment from Elaine Powers, we have just purchased it and added the best pieces to our workout facility. Call 931-2500 for free aerobics class and workout or stop by and play a game of racquetball or tennis. 21 4 28

BEAR WHITETAIL Hunter compound bow, $50. Call 877-7136. 21 4 21

Thermo Tilt
Replacement Windows
Aluminum or Vinyl
GRANITE CITY GLASS CO.
877-5400
451-4777

OAK HIGHBACK chairs, $69; curved glass china cabinet, $239; captain chairs, mates, large selection of kitchen and dining chairs, finished or unfinished, oak tables, kitchen tables to fit most anywhere, from $69. Poag and Wanda Rds. Don's Woodworks. Call 1-656-7731. 21 5 9

REFRIGERATOR, deep freezer and air compressor, air conditioner. Call 877-4534. 21 5 2

FOOT CONTROL trolling motor, Lowrance green box locator. Call 876-2316. 21 4 21

Galaxy PAWN SHOP
BUY · SELL · LOANS
1826 State Street
Granite City

REPOSSESSED SIGN, nothing down, take over payments $58 monthly, 4'x8' flashing arrow sign, new bulbs, letters. Hale Signs. Call free, 1-800-7446. 21 4 21

UNDERWOOD TYPEWRITER, $20; couch, 96" long, Spanish style, red and off white, $55; two hand crocheted bedspreads, full to queen size, one with matching shams, new condition, large new macrame hangers, hand made; two matching center pieces, pink and wine. Call 931-5229. 21 4 21

PROM DRESSES, one size 9, white and green trim, $50; one size 11, yellow and white trim, $70; one size 11, teal green for wedding, $40. All worn one time. Call 876-7660. 21 4 25

COUPON
½ OFF ON ANY MAKE VACUUM CLEANER OR SEWING MACHINE TUNE-UP
Reg. $29.95 Value
Only $14.95
With This Ad Only
(Expires May 31, 1983)
New Kirby's $400
New Rainbow's $400
Rebuilt Kirby's . . . . $99 Up
Rebuilt Vacuum's . . $25 Up
A-1 VAC-N-SEW
877-7262
2201 MADISON AVE.

TWO PROM dresses, blue 11, yellow 9, like new, $25 each. Call 797-1208. 4123 Divison. 21 4 21

CAMPER SHELL fits small, short bed truck or Datsun, new, 64"x76"; window fan and ceiling fan, storm door, 32x80. Call 797-6035. 21 4 25

USED 40-GALLON Rheem water heater, less than one year old, $65. Call 797-0422. 21 4 21tf

12 H.P. WHEEL horse tractor, 42" mower and snow blade. Call 797-1530. 21 4 21

BERNELLI POLKA King accordian, 120 bass, good condition. Call 876-8625. 21 4 25

REAR BAGGER lawn mower, 3.5 Briggs and Stratton engine, rebuilt last year, runs good, $85. Call after 4, 452-7520. 21 4 28

AMERICAN RUG cleaners, clearnest carpets and furniture at best prices. Best quality in town, senior citizen discounts. Call 877-4057. 21 6 2

LAWN MOWER, not working, $20. #166 Briarmore Ln. Call 876-3876. 21 4 21

HAYRIDES. Call 797-0677. 21 5 16

5-PC. BEIGE living room suite, good shape, also President Zachary T, base unit. Call 876-3619. 21 4 21

USED LAWN mowers, two metal wall cabinets. Call 877-8772. 21 4 21

VIDEO EQUIPMENT: Recorders, video disc., big, big screens, color cameras, blank tape ($13.50), movies (rent 3 days $8), video and audio furniture, RCA Selectivision, Kloss Novabeam, Sony, Panasonic, Magnavox, Curtis Mathes, Quasar, Atari and Odyssey TV games. See the latest and finest video, TV display in St. Louis area with sales people who know how it works and service after sale. Also visit our BBB, Bert's Bargain Basement, TV, stereos, appliances and many other items. Our big new store Bert's Sales and Rentals, 1920 Delmar, behind Granite City Trust Bank. Call 877-7600. 21 10 4tf

CUSTOM MADE drapes made to your measurements. Over 150 patterns and colors. No charge for labor. P.N. Hirsch Co., 1337 19th St. Call 876-3907. 21 4 1tf

BEAT INFLATION: Couches, chairs and recliners newly upholstered at bargain prices. Will accept trade ins. Also want old couches, chairs and recliners wih good frames, will pick up. Call 877-8844. 21 4 25

SENSIBLE AND effective weight loss achieved by using Slender-Me Diet and Nutrition Plan. For information call Jody at 931-1409. 21 5 2

580B CASE TRACTOR, with front loader, $5,000; 580B Case backhoe, closed cab, extender hoe, $12,500. Small advertising business, good profit. Call 876-2781. 21 4 8

Rummage Sale 22

15 SETS FULL size boxsprings and mattresses, Zenith 23" color console, black and white portables, hideabed, gas stove, clothes dryers, kitchen tables, many small appliances, jewelry, knick knacks, coffee and end tables, lamps and a large assortment of clean, quality clothing. The Budget Mender Store, 301 Madison Ave., Madison. Call 877-8661. Open 9-5 Monday thru Saturday. Free delivery. 21 12 20

YARD SALE: 2540 Reveres Rt. April 23, 9 till 4. Girl Scout Troop #267. 22 4 21

HAVE YOU SHOPPED SERENDIPITY THIS WEEK?
Antiques, Furniture, Etc.
Old and Unusual
New Items Weekly!
1933 EDISON
Mon. thru Fri.
10 a.m. 'til 5 p.m.
CONSIGNMENTS

4-FAMILY YARD SALE: Boys and girls clothes 0-14, double oven gas stove, pink formal worn once size 10, mens, womens and maternity clothes, dishes, knick knacks, toys, lots of misc. Friday and Saturday, 9-4 both days. 5 Concord Ct., off of Maryville Rd., last street down Revere's Route. 22 4 21

BASEMENT SALE: Friday, April 22, 9-4. Clothing, pictures, massager, Lee bakery oven, stereo, misc. #7 Devon Hill. 22 4 21

GARAGE SALE: 3251 Willow. April 23, 9 a.m. Boys and girls clothes, lots of goodies. 22 4 21

RUMMAGE SALE: 3112 Willow. Friday and Saturday, 9 till 5. Lots of clothing, flower vases, bed frame, blue jeans, etc. 22 4 21

THE APA is looking for items to be donated for their white elephant sale. Will accept all sorts of items with the exception of clothing and large appliances. Call 876-1436, 876-2597 or 876-6388. 22 4 21

BASEMENT RUMMAGE SALE: 3200 Wayne Ave. Friday, April 22, 9 a.m. Clothes, furniture, baby items, household items. 22 4 21

METAL CHEST of drawers, color TV, highchair, baby swing, clothes, dolls, stereos, white utility table, dishes. 1502 Third. 10-5. Now open on Saturdays. 22 4 25

4-FAMILY GARAGE SALE: Childrens clothing, toys, furniture port-a-crib, matching curtains, bedspread and canopy top. Saturday, April 23, 9-4. 2021 Clark Ave. 22 4 21

ESTATE SALE
2833 RALPH ST.
GRANITE CITY
COMPLETE HOUSEHOLD
SAT., APRIL 23—8:30 A.M. TIL ?

GARAGE SALE: Three families. Baby, children, adult clothes, Vega mag tires and hubcaps, all sorts of misc. 2309 (rear) Hodges. Starts Thursday, 21st thru Saturday, 23rd, 9-? Rain or shine. 22 4 21

YARD SALE: Saturday, April 23, 9 to 5. 2136 Bryan. Clothes all sizes, toys, a formal worn only once and misc. 22 4 21

YARD SALE: Some crafts. Thursday and Friday. 4237 Hwy. 111, Granite City. 22 4 21

4-FAMILY YARD SALE: Ceramics, greenware (bring your own box, donut cutters and jelly press, clothes, knick knacks and things and stuff. April 21-22-23. 201 Wilson Park Ln., GC. 22 4 21

GARAGE SALE: Gary and Palm. Thursay and Friday, 10:30 a.m. to 5 p.m. Saturday noon till 5 p.m. 13" tires, 14" tires, 15" tires and wheels, new toys, lots more. 22 4 21

#17 MEADOW LARK CT. 4-family garage sale. Friday and Saturday, April 22-23. Open at 8:30. 22 4 21

YARD SALE: 1609 Spruce. Friday only. Open early, till 4. Cancelled if rain. 22 4 21

LARGE YARD SALE: 2121 State St. Thursday, Friday and Saturday, 9-? Some old, some new. Weather permitting. 22 4 21

MOVING SALE: 2923 Iowa, in basement. Cll 877-7566. Friday, 8-? Dining room set, furniture, baby items, adult clothing, misc. 22 4 21

YARD SALE: 2132 Adams. Rain or shine. Friday. 22 4 21

YARD SALE: 2405 Illinois Ave. Thursday and Friday. All size clothes, infants to adults, toys, baby bed, twin bed, triple dresser, stuffed animals, lots of misc. 22 4 21

GARAGE SALE: CLothes, antiques, tools, toys, etc. 2129 Lynch. Thursday 4-6 p.m., Friday and Saturday, 8 a.m.-2 p.m. 22 4 21

HARTFORD FLEA market, gymnasium building, Rt. 3 and Rand Ave., Hartford, IL, five miles north of I-270, Sunday, April 24, 9 a.m. till 4 p.m. Dealers upstairs and downstairs. Free admission. 22 4 21

3-FAMILY PATIO SALE: 2934 Denver St. Old table, patio furniture, all size clothes, old chairs, home interior, dolls, lots of misc. Saturday, April 23. 22 4 21

RUMMAGE SALE: 2591 Lynch. Saturday only. Furniture, clothing, etc. 22 4 21

BASEMENT SALE: 2725 Marshall. Thursday, Friday and Saturday. Tools, dishes, clothes all sizes, furniture, lots of misc. Not responsible for accidents. 22 4 21

4-FAMILY SALE: Baby, children and adult clothing, furniture, baby accessories, and household items. Monday and Tuesday, 9-4. 2426 State St. 22 4 21

GARAGE SALE: Lots of everything, jeans size 7. 3003 Marshall. Thursday, Friday, Saturday. 22 4 21

YARD SALE and swap meet, next to Friendly E&L Quick Stop, Maryville and Old Chain of Rocks Rd. Friday and Saturday. Sellers and buyers free. Lots of quality items at low prices. No junk please and be careful. Not responsible for accidents. 22 4 21

5-FAMILY YARD SALE: April 23, Saturday only, 8-3 p.m. 4201 Marigold. Cancelled if rain. 22 4 21

GARAGE SALE: 2632 Logan. 9 to 4 Friday and Saturday. Three families. Avon, home interior, Odyssey and seven tapes $175, baby things, kids clothes, two bikes, riding lawn mower, two rockers, much more. 22 4 21

Bus. Opportunity 22A

NATIONAL CHAIN used car rental franchises available in some Grnaite City, Madison and other Illinois areas. Any existing rental or automotive related business compatable with car rental business or vacant gas station is ideal. Insurance, training and exclusive area. Over 170 established locations nationwide. Capitol required. Ugly Duckling Rent-A-Car, 1833 Vandalia, Collinsville, IL 62234. Call (618) 344-7343. Joe Dapkus, midwest representative. We are the oldest and the largest in the U.S. 22A 5 2

WANT ADS GET RESULTS

Misc. Wanted 23

WANTED: Washers and dryers, not working. Call 931-3450. 23 2 25tf

ANTIQUES WANTED: Furniture, cedar chest, clocks, glassware, toys, postcards, blue and gray granite, pottery. Call 876-0720. 23 5 31

WANTED: Used air conditioners, working or not. Call 931-6494. 23 4 28

ANTIQUES WANTED
Furniture, Glassware, Graniteware, You Name It!
ALSO . . . Antiques For Sale!
CALL:
876-0720

WANTED: Used furniture and appliances. No junk please. 1335 Edwardsville Rd. Call 452-7153. 23 7 5

FREE PICKUP on refrigerators and freezers, not working. Call anytime, 876-6011. 23 5 2

REFRIGERATORS, freezers, stoves, washers and dryers, not working. Free pickup. Call 876-1860. 23 4 28

BUYING and SELLING
SILVER and GOLD
Coins, Rings, Watches, Whatever
TOP PRICES PAID
CALL BUD **451-9745**

WANTED: Old couches, recliners, living room chairs, kitchen chairs with good frames but need upholstered. Call 877-8844. 23 5 2

WANTED: Refrigerator and air conditioner, working or not. Call 877-4534. 23 5 2

WANTED: Anything Royal Doulton. Toby Jugs, Dog Figurines, etc. One piece or whole collection. Call 877-5510 or 877-3475, ask for John. 14 4 11tf

WANTED: Baby bed and baby items. Call 876-7573. 23 4 21

WANT TO BUY: Boat trailer for 14' semi-V, tilt or drive on. Call 876-1035. 23 4 25

Help Wanted 24

RATER: Multi-line insurance experience needed, $900, fee paid. Granite City Private Employment Agency, 2023 Edison. Call 877-4640. 24 4 21

EARN EXTRA Money by selling the best. Sell Avon. Call 876-4193. 24 4 28

JOB SERVICE
Illinois Department of Labor
Bureau of Employment Security
No. 7 American Village Shopping Center
Granite City, Illinois

ATTENTION TRI-CITIES AREA EMPLOYERS
LIST ALL OF YOUR FULL OR PART TIME SUMMER JOB OPENINGS WITH US . . . AND INQUIRE ABOUT TAX CREDITS.
PHONE 451-5756

HELP WANTED: Age 18 up of neat appearance, to work from 11 a.m. to 7 p.m. Closed on Sundays. Apply in person from 2 to 4 p.m. Park-N-Eat. 24 4 21

TELLER SUPERVISOR: Supervisory experience over tellers needs, $900-$1,000, fee paid. Granite City Private Employment Agency, 2023 Edison. Call 877-4640. 24 4 21

JOB OPENINGS. Immediate openings, overseas and domestic, $20,000 to $50,000 plus a year. Call 1-(312) 931-7051, Ext. 3483A. 24 5 16

SERVICE STATION attendant: Must have experience, clean cut person willing to work. Reply to GC Press-Record, Box #21. 24 4 25

PERSON TO type and answer phone in court reporters home, experience and familiarity with medical terminology preferred Send resume to Jef Asso., P.O. Box 1368, Granite City, IL 62040. 24 4 21

BABYSITTER WANTED: Weekdays 8 to 5:30 starting May 1 for 10-month-old boy. Wayne and Sunset neighborhood. Call Betty, 314-421-2736 after six. 24 4 21

OVERSEAS, cruise jobs, $20,000 to $60,000 year possible. Call 805-687-6000, Ext. J-2128. 24 4 21

ST. LOUIS College of Pharmacy student for part time work. Contact Harry Dortch, Reese Drug, 451-7560. 24 4 25

I NEED help, start tomorrow, earn up to $7 per hour. Call 1-632-7068, 1-235-7874, 931-4404. 24 5 2

EXPERIENCED WAITRESS: Three years or more. Apply betwwen 2-5 p.m. 2401 State. 24 4 7tf

WANTED
Real Estate Salesperson
ABRAMS REALTY 1
877-1900

LEGAL SECRETARY: Legal experience plus shorthand, $900-$1,000, fee paid. Granite City Private Employment Agency, 2023 Edison. Call 877-4640. 24 4 21

LP RECORDS and cassettes, promote new record and tape club, $300 to $1,000 potential per week depending on sales. Call 344-6339, 8 a.m. to 10 a.m. only, ask for Marty. 24 5 2

DENTAL HYGENTIST: Part time hygentist needed, E. Alton/Rosewood Hts. area. Call 1-377-8148 if no answer 1-258-0239. 24 4 28

FULL OR part time: Restaurant and station. Many positions available. Apply in person, 8 a.m. to 5 p.m. 699 South Hwy. 203 at I-70 and 55. 24 4 25

NEWSBOYS or GIRLS
Neighborhood Routes
Apply
Granite City News
1830 (Rear) State St. or Call 876-6050
Mon.. Thurs. or Sat.

SECRETARY: Shorthand plus some secretarial experience, $750-$800, fee paid. Granite City Private Employment Agency, 2023 Edison. Call 877-4640. 24 4 21

SECRETARY: Top skills plus experience as executive secretary, $1,000-$1,200, fee paid. Granite City Private Employment Agency, 2023 Edison. Call 877-4640. 24 4 21

PROGRAMMER: Work experience on COBOL in OS environment, $15,000-$17,000, fee paid. Granite City Private Employment Agency, 2023 Edison. Call 877-4640. 24 4 21

CRUISE SHIP jobs, great potential. All occupations. For information call 602-998-0426, Ext. 469. 24 4 28

ATTENTION: I need five women to train as fashion consultants, paid training period and free $300 wardrobe for those who qualify. No investment, must be 20 years old, have phone and car. For appt. for interview call 618-466-2906 between 9 a.m. and 6 p.m. 24 4 25

SECRETARY: In media dept. of ad agency, good number typing experience needed plus shorthand, $800-$850, fee paid. Granite City Private Employment Agency, 2023 Edison. Call 877-4640. 24 4 21

HIRING NOW. Avon. Call 877-0030. 24 4 28

Employment Wanted 25

LAWN MOWER repair. Call 877-8772. 25 4 21

HAULING ODD jobs. Laid off family man, handyman. Any furniture or appliance moving safely. Tree limbs, concrete, trash, wood, metal, junk, roofing shingles, whole roof in one load. Big truck. Basements, garages cleaned out. Tear down small buildings safely. Tree trimming or removal. Painting of all kinds, neaty. Yard work, grass cutting, raked and bagged up. Very cheap. Very experience. Free estimates. References. Call 876-8742, 797-6155. We are responsible. 25 4 25

GARAGE DOORS: operators repaired or installed. Call Bob, 876-9073. 25 5 2

UPHOLSTERY AND repair work done. Free estimates. Pick up and delivery. Call Carol's Upholstery, 876-9073. 25 5 2

CHIMNEY CLEANING: Five years experience. Free estimates. August West System, fireplace and wood stoves. Call 931-5518. 25 5 2

DAN'S APPLIANCE Repair. Refrigerators and air conditioners. Call 877-4534. 27 5 2

FAMILY MAN Needs grass cutting, yard work, painting, furniture moving, garages, basements, gutters cleaned, hauling of any kind, odd jobs, etc. Free estimates. Call anytime 877-8288. 25 4 25

LAWN CARE service, continuous service throughout the season. Call 877-5334. 25 5 9

Employment Wanted 25

GENERAL HOME repairman, doing chimney tuckpointing. Repair and paint 2-story homes and roofing. Please contact me for your remodeling needs. 34 years experience. Call 931-4755 or 931-5431. 25 4 28

DIRT: Excellent top soil and fill delivered. Call 931-0954. 25 4 28

TREES MY SPECIALTY
LUCKY'S Tree Service
Trimming, topping, removal, shrubbery and deadwooding. Free estimates. Full insured. Cheap.
877-7213 or 877-4529

HAULING: Odd jobs, any hauling or moving of trash, tree limbs, concrete, metal, anything. Very cheap. Will adjust price for anything of value. Call 876-8742. 25 4 25

WILL CLEAN Houses, apts. or trailers, have references. Call Sandy, 876-6112. 25 4 28

ED'S PLUMBING and Home Repair for all your needs. Call 877-8844. 25 5 2

CARL'S HAULING. Call 877-7098. 25 4 25

TREES TRIMMED and cut down. Reasonable price. Call 452-1686. 25 4 21

STEVE'S ELECTRIC, residential or commercial. All work guaranteed. Insured. Call 797-1495. 25 4 28

PAINTING: Interior and exterior; also odd jobs. Call 876-0708. 25 4 25

GRASS CUTTING wanted. Call 876-3689. 25 4 25

CHILD CARE opening for infant. Licensed sitter. Call 877-1690. 25 4 20

TREES ARE our business: Topping, removal, shrubbery trimmed, removed, replaced. Call Lee for quick service. Call 876-3441. 25 5 9

HOLT & SONS Tree Service: Trimming, topping, removal. Also shrubbery work. Insured. Free estimates. Call 876-6957. 25 4 28

CARPENTRY & REPAIR OF ANY KIND
Roofing, guttering, tuckpointing, siding, soffit. Cheap. Senior Citizen discount. Fully insured . . . Free estimates.
877-7213 or 877-4529

WALLPAPER HUNG, $6 per single roll. Interior and exterior painting. Complete room remodeling. Call Vic at 877-3330 or 452-1544. 25 5 16

CHARIS CONSTRUCTION Co. Remodeling, roofing, home repair, free estimates. Call 877-5995. 25 4 25

REROOFING? Call Dan for a quality job at a reasonable price. Display homes in your neighborhood. Call 452-2470. 25 5 2

WANTED: Yards to mow by responsible boy. Reasonable rates. Call 876-3604. 25 4 21

TYPING DONE in my home. Wills, divorces, term papers, newsletters, books, etc. $1 page regular size, $1.25 page legal size or copy ready layout. Call 877-2186 after 5 p.m. 25 3 28tf

GARDEN PLOWING and discing, yard leveling and grading. Free estimates. Call 931-2550 or 931-5185. 25 5 19

GENERAL HOME repairman, let us install aluminum storm windows and doors on your home. Call 931-4755 or 931-5431. 25 6 30

WANTED: Yards to mow. Call 876-5029. 25 4 28

TOM & GARY'S Hauling: Rock, sand and dirt moved or removed. Also, dirt leveling and rough grading. Call 877-0082. 25 4 28

ROOFING: Specializing in stripping, flat and shingle. Emergency work done. Free estimates. Call (618) 876-6215. 25 5 30

LET US cut your grass, fourth year in lawn care. Call 931-0844 or 931-3090. 25 5 2

RANDY'S TREE Service: Trees topped, trimmed and limbs removed. Best price in town. Call for free estimate. Insured. Call 876-8686, 876-8456, 877-3546. 25 5 2

EXPERT INSTALLATION and repairs, chain link and privacy fence. Call 876-0294, 876-6334. 25 6 2

TREE STUMP removal. Prices start as low as $35. Free estimates. Call Don Adams, 931-1698. 25 4 28

SEWING REPAIRS. Call Chelle, 451-9628. 25 6 30

GENERAL HOME repairmen, let us wrap your house up with aluminum or vinyl siding, metal facia, soffit and guttering. Call 931-4755 or 931-5431. 25 5 30

TRASH HAULING of any kind. Call 876-6957. 25 4 28

HAULING: Handyman, out of work and no unemployment. Odd jobs, haul anything, dirt, rock, roofing, trash, clean-ups, furniture moving, trees topped and limbs removed. Call 876-8686, 876-8456, 877-3546. 25 5 2

ELECTRICAL WORK: No job too small, free estimates. Call 877-5175. 25 5 2

UPHOLSTERY AND repair work. Beat inflation, have your old furniture redone. Large selection of material. Free estimates, pick up and delivery. Call 877-8844. 25 5 2

LLOYD'S HAULING: Dirt, rock for driveways, slag, etc. Call 877-6754. 25 5 12

HAVE DUMP truck, will haul, dirt, rock, sand, slag or? Also backhoe work. Call Don Adams, 931-1698. 25 4 28

SEXTON'S PLUMBING. All work guaranteed. Bonded. Call 797-1495. 25 4 28

HAVE TRUCK will haul, dirt, rock, slag and sand. Call 876-1601. 25 4 21

WILL CLEAN house, by day. Call Yevette, 451-0217. 25 4 25

RELIABLE BABYSITTER, good reference. Will work 3 to 11 p.m. or days. Call 877-0039. 25 4 21

HAULING OF any kind. We do tree trimming and construction work, roofing, plumbing, garden tilling and painting. We do anything. Cheap. Just call 876-1386 or 451-9603. 25 4 25

SHARP'S HAULING: Anything, anytime. Call 876-1620 or 876-8469. 25 5 12

CHIMNEY'S REPAIRED, tuckpointing, walls, whole houses, all work guaranteed, references. Call 931-3446 anytime. 25 4 21

HAULING ANYTHING, limbs, trash. No job too small. Call anytime, 876-8074. 25 5 5

RUG SHAMPOOING, furniture cleaning. Reasonable, professional, guaranteed. Day, evening and weekend cleaning. Call 797-1444 any day before 9 p.m. 25 4 28

HAVE DUMP truck, rock, dirt, sand, old roofing, trash. Call 931-5183 or 877-3787. 25 4 21

CONCRETE WORK, driveways sidewalks and patios. Senior citizens discounted. Call 931-5183 or 877-3787. 25 4 21

APPLIANCES REPAIRED. All makes, all models. Free estimates. B&H, call 451-1232. 25 4 25

BELL'S TREE Service: Dangerous trees safely removed or trimmed. Shrubbery work. Free estimates. Insured. Cheapest in town. Call 451-9610. 25 4 28

EXPERIENCED HOUSE-CLEANER, available Monday thru Wednesday this next week. Call 877-0397. 25 4 21

BUTLER & SON Hauling. Clean up, roto tilling, lawn and garden work. Call 931-4272. 25 6 13

PAINTING BY professionals: Houses, mobile homes, 2-story buildings, offices, barns and roof coatings. Free estimate. Guaranteed work. Call day or night, 452-0339. 25 5 2

Personals 26

TO J.M.H.
With Our Respects ON YOUR BIG "60"

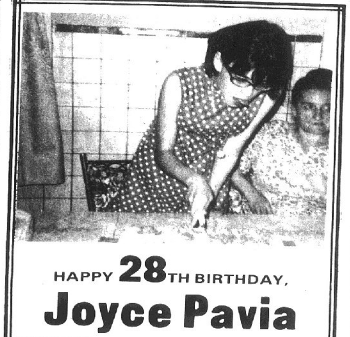

HAPPY 28TH BIRTHDAY, **Joyce Pavia**

HAPPY BIRTHDAY KENNY! LOVE, TARI

IS DRINKING causing you a problem... AA can help. Call 876-8467. 26 5 5

SUMMERS COMING, lose 10 to 30 pounds a month, guaranteed. Call 451-5271 for free details. 26 3 27

MEMBERS FROM Elaine Powers can receive Elaine Powers discount off memberships at Spartan Health Club which includes use of private steam, sauna, showers, aerobics, racquetball and tennis courts. Call 931-2500 for a free trial visit. #1 club in Granite City. 26 4 28

RIDE WANTED: Starting May 1. Granite City, vicinity Sunset and Wayne, to downtown St. Louis. Call Betty 436-1015. 26 4 21

HAPPY 31St birthday, Louise Jane Skipper. Your loving husband, Kieth. 26 4 21

HAPPY 18TH birthday Sondra. We love you. Dad, Mom and Rick. 26 4 21

Business Cards 27

PROFESSIONAL PIANO tuning, repairing. Grands and uprights rebuilt, keytops recovered. Malone Music. Call 931-1267. 27 12 30tf

A-A-A QUICK PLUMBING
•Sewers •Bathroom •Water Heaters •Drains
24-HR. EMERGENCY SERVICE
CALL 452-1750

EUGENE'S HEATING, Cooling and Refrigeration. Cleaning and repair. Contractor. Reasonable. Call 877-8979. 27 4 28

PAUL'S REPAIR HEATING
REFRIGERATION WASHERS-DRYERS GAS & ELEC. RANGES
876-1246

DAN'S AIR Conditioning, Refrigeration and Appliance Repair. Call 931-2086. 27 5 2

RICHEY & SONS ROOFING & SIDING
Free Estimates Work Guaranteed
GUTTER & SOFFITS
451-9165

SALES AND service on refrigerators, freezers, dryers and stoves. Delivery arranged. Call 876-1860. 27 4 28

LEARN TO QUILT ON THE SEWING MACHINE
New Classes Starting Soon. So Sign Up Now!
GRANITE CITY SEWING CENTER
876-051

ASPHALT DRIVEWAYS, parking lots, patchwork. Beat the spring rush. Free sealer. Free estimates. Call 344-6254. 27 5 12

HAPPY DAY CHILD CARE CENTER
877-0888

CBC POOLS
INGROUND VINYL POOLS
Save Money & Install Yourself
E-Z Step by Step Plans
POOL KITS
Starting As Low As $2820 (12'x24')
•Chemicals •Spas •Filters •Hot Tubs •Motors •Solar Blankets
Maintenance & Installments Available
(618)-931-4558

AUTO LICENSE Service. Judd, 2776 Madison Ave. 27 12 28tf

ED's HEATING and AIR CONDITIONING
Repair Service and Installation
"MASTER CARD" "VISA" and FINANCING AVAILABLE
877-2181

ALL TYPES of home improvements, remodeling and home repair. Solid vinyl or aluminum tilt-in replacement windows. Vinyl prime windows and storm windows. Senior citizen discount. Our 26th year. No job too small. Call anytime, 877-1995. Burlingame Construction. 27 4 21tf

DO IT YOURSELF
Lombardi Paints
DISCOUNTED WALLPAPER
"CASH & CARRY!"
Come in and choose from the largest selection of wallpaper in the area!
"Due to the low prices offered we will not be able to offer Free Decorator Service on Discounted Wallpaper Sales . . . !"
Lombardi Paints
23RD & MADISON AVE PHONE 452-4100

A-1 MUYLEART Plastering: Old walls remodeled, new houses, patchwork, stucco. Free estimates. Call 874-3200. 27 5 9

CHIMNEYS REPAIRED, tuckpointing, walks, whole houses, all work guaranteed, references. Call 931-3446 anytime. 27 4 21

"Let Us Keep You Covered"
Quad-City Roofing Co.
Our 26th Year
Over 11,000 Satisfied Customers
ALL TYPES OF ROOFING
•Residential •Commercial •Industrial
WE GIVE AND REDEEM EAGLE STAMPS . . . YOUR EXTRA SAVINGS
Call 877-0845 — John Janco III
800 STATE ST. MADISON, ILL.

BARNEY BROWN'S Insured Tree Serivce: Trees and shrubbery trimmed or removed, shrubbery sprayed. Free estimates. Call 345-1948. 27 5 2

BE-MON CONSTRUCTION. Save on all roofing, shingles, roll out and hot tar. Also tear offs. Call us for all your home improvement needs, 877-8518. 27 5 2

SIDING and REMODELING
•CARPORTS •ROOFING •PAINTING •PLUMBING •CONCRETE WORK •BRICK WORK •ALUMINUM SIDING •KITCHENS •BATHS •PANELING
WINDOW REPLACEMENTS
FREE ESTIMATES
FINANCING AVAILABLE
CALL 452-2665
L.V.K. CONTRACTORS, INC. 1835 Delmar Granite City

HOME IMPROVEMENT: Room additions, garages, siding, remodeling, paneling, ceilings, basement finished. Many years experience. Reference. Call 877-2906. 27 4 28

TIMBERLINE TREE Service: Trees topped or removed, lawn and garden maintenance. Lowest prices in town. Call 931-1152 for free estimates. No job too large or small. 27 4 25

THERMAL WINDOWS
BLOWN-IN INSULATION
SIDING-ROOFING-ROOM ADDITIONS
GARAGES-CARPORTS
PATIO COVERS (ALSO SCREEN ENCLOSED)
FLAT ROOFS MADE INTO GABLE ROOFS
L&M CONTRACTING 876-2019
FREE ESTIMATES • INSURED • ALL WORK GUARANTEED
(CLIP THIS AD FOR FUTURE USE)

CATERING BY Valenica and Zarlinga, excellent food, service and prices. For all occasions. Call 451-9893 or 877-3184. 27 5 30

PAMPERED PETS
GROOMING SALON
3039 Sinclair
Granite City, IL
COCKER PUPPIES FOR SALE!
PHONE: 452-7598

FURNITURE UPHOLSTERY and repairing. Large selections of materials and vinyls. Custom work at reasonable rates. Modern Upholstery, call 877-3535. 27 5 31

Need A Plumber? Need An Electrician?
CALL HUEBNER HARDWARE CUSTOMER SERVICE For SALES and SERVICE
We do complete plumbing and electrical installation and repair work.
451-9724

DENNIS BRICK Restoration: Tuckpointing, caulking, cleaning, chimney repair, sandblasting, waterproofing. A complete line of stone and masonry. Free estimates. Call 931-5570. 27 5 2

HOWARD'S HOME IMPROVEMENT
•Residential •Commercial
New Construction and Remodeling, Paneling, Ceilings, Carpeting, Soffit, Siding, Roofs.
F.H.A. BANK FINANCING AVAILABLE
931-2198 or 931-6374

BUDGET REFRIGERATION and appliances, we repair refrigerators, air conditioners and TVs. TV check out fees, color $10.50, black and white, $6.50. Monday thru Saturday, 10-6. 27 4 21

THRASHER'S AUTO SALVAGE
All parts sold on exchange. Installation available on all parts sold.
RADIATORS REPAIRED or EXCHANGED
2675 Highway 3 Granite City
PHONE 877-4097

ROOFING, ROOFING, roofing. Save now, senior citizen discount, references. Call 877-8518. 27 5 2

SEWING MACHINES repaired, all makes. 24-hour service on most repairs. Granite City Sewing Center, Bellemore Village. Call 876-0151. 27 5 21tf

Building Specialists
Construction Co.
CHECK OUR LOW RATES
Garages — Carports
Roofing — Siding
Soffit — Guttering
Room Additions
Home Repairs
10 Years Experience
FREE ESTIMATES
Call 876-1660
Jon H. Null, Owner

JOHN'S PLUMBING: Rodding, sewer drain, cleaning and general maintenance. Call 876-0912. 27 5 5

CHIMNEY'S REPAIRED, tuckpointing, walls, whole houses, all work guaranteed, references. Call 931-3446 anytime. 27 4 41

NOTICE LAUNDRY PARTS
We have the largest parts variety in Madison County.
SUPREME APPLIANCE PARTS and SERVICE
Has moved from 2109 Johnson Road to 3969 Lake Drive . . .
We have parts for Sears Kenmore, Maytag, Whirlpool, G.E., Bradford and most any other brands.
CALL HANK OR JUDY AT 797-6231

SPIRIT WING House Cleaning Service: Fast and experienced in all types of house cleaning chores. Reasonable rates. Call 931-1152 for all those tiresome tasks. 27 4 25

SJS HOME Improvement. Decks, patios, wallpaper, painting, roofing, concrete. Free estimates. Call 877-5177. 27 4 25

"JOGGERS"
Protect your heels and arches with SPENCO shock absorbing heel pads, insoles, arch supports
JUSTICE Orthopedic Clinic & Shoe Repair
2124 Pontoon Road
877-3336

CARPENTRY WORK: All kinds, roofing, siding, garages, painting, concrete work, driveways, patios, porches. Call 877-1878. 27 4 25

PROFESSIONAL CARPET cleaning service. Reasonable rates. Two rooms and hall, $34.95. Superior Cleaning Service. Call 931-0498. 27 4 21

Lost and Found 28

LOST: Small blonde part Shih Tzu and part Terrier, male. Call 877-7511. 28 4 21

LOST: Blonde female Cocker Spaniel, 10 weeks old. Generous reward. 1547 2nd St., Madison. Call 452-0587. 28 4 25

LOST: Irish Setter, red female. Will the lady who called please call back or return my dog? Or, reward for any information leading to its recovery. Call Jackie, 931-0874. 28 4 21

Pets 29

POODLE STUD Service, tiny toy black. Call 452-0334. 29 1 27tf

AMERICAN ESKIMO (Spitz), one female, 10 months old, $35; one male, four months old, $40. Call 797-1335. 29 4 21

DOBERMAN PUPPIES, AKC, $100 for females, $125 for male, excellent bloodline and size. Call 452-5530. 29 4 21

AKC REGISTERED Bassett Hounds for sale, wormed, six weeks old. Call after 5, 451-1569. 29 4 21

GOLDEN RETRIEVER female, five months old, good with children, house broken, all puppy shots, no papers, $50. Call 877-6148. 29 4 21

MINIATURE SCHNAUZER, AKC, for sale, six weeks old. You may call 876-5605. 29 4 25

WHITE TOY Poodle, AKC registered, one year ld, male. Call 877-8311. 29 4 28

EIGHT WEEKS old kittens, litter trained, free to good home. Call 931-4969. 29 4 25

AKC REGISTERED 3-year-old miniature Schnauzer, excellent with children, $20 to good home. Call 877-4057. 29 4 21

FREE PUPPY, female, six months old. 2515 Division. 29 4 25

FREE FEMALE puppy, part German Shepherd, make good watch dog. Call 877-0422 after 5 p.m. 29 4 21

PART COCKER and miniature Collie pups, five weeks old, $25, need shots. Call 877-7890. 29 4 25

KITTENS, FREE. Call after 5, 931-3891. 29 4 21

MYNAH BIRD, large cage, $200. Call 931-5487. 29 4 25

FREE PUPPIES, shown Thursday and Saturday only. 2201 Monroe. 29 4 21

Events and Notices 30

MEMBERS FROM Elaine Powers and Nautilus can receive Elaine Powers or Nautilus discounts off a membership at Spartan Health Club. Ladies, if you like the equipment from Elaine Powers, we have just purchased it and added the best pieces to our work-out facility. Call 931-2500 for free aerobics class and work-out or stop by and play a game of racquetball or tennis. 30 4 28

KIDS! KIDS! Little Debby bakeries presents Stroud and Maurene's puppet magic show. Collinsville Wal-Mart, April 22. 30 4 21

ON MAY 11, 1983 at 1:15 p.m., the Board of Appeals will meet at City Hall, 2000 Edison Avenue, Granite City, IL to consider the petition for the variation in the zoning laws to allow construction of 14x25 carport, within one (1) foot from the side property line on property at 133 Wilson Park Ln., Granite City, IL. dated this 12th day of April 1983. 30 4 21

Cards of Thanks 31

THANKS TO St. Anthony and St. Jude for favors granted. — Mal. 31 4 21

Memoriams 32

IN MEMORY of MILE CONKOVICH, April 24, 1968. Spring. My tastes run to lighter things the dreams the shiny moonbeams brings, I like to watch the stars at night they shed a soft romantic light. I like the bluebell for a flower the sweetness of an April shower, the way the little daffodils make golden dots on all the hills. To me the height of ecstacy is when the robin first I see, when the grass is nice and green and apple blossoms complete the scene. I also like to watch the snail as he leaves his shiny trail, there is nothing that I know to compete with Spring's picture show. — Steve Conkovich, Mrs. Julia Fuzessary. 32 4 21

IN LOVING memory of OTHA G. POOLE who passed away April 21, 1976. — Sadly missed by Wife, Daughters and Son. 32 4 21

IN LOVING memory of CARRIE M. HERMAN, who God called home on April 24, 1982. — Loved and missed by her family, Lucille. 32 4 21

IN LOVING memory of WALTER H. RIVOIR, April 20, 1973. — Sadly missed by Aline and Norma. 32 4 21

IN MEMORY of my husband, CLIFFORD BARR, April 28, 1976. Deep in my heart you will always stay, loved and remembered every day, like falling leaves the months go by, but memories never die. — Wife, Margaret and all who loved him. 32 4 21

PRESS-RECORD ADS GET RESULTS

Legals 33

ADVERTISEMENT FOR PROPOSALS

Public Notice is hereby given that sealed Proposals will be received by the City of Granite City at the Office of the City Clerk, City Hall, 2000 Edison Avenue, Granite City, Illinois until 10:00 a.m. local time on May 12, 1983 for the following services:

1. Collection of trash and garbage.

(a) Contractor collection of residential refuse and garbage from approximately 12,000 single family and duplex residences.

(b) 750 small Commercial Establishments.

(c) Collection of refuse and garbage from Public Schools, (1) one High School, (2) two Junior High Schools and (8) eight Elementary Schools.

(d) Collection of garbage and rubbish from the Public Housing Authority, 451 dwelling units at Kirkpatrick Homes and 200 dwelling units at Anchorage Homes.

(e) City Buildings.

Items a, b and c are to include landfilling charges. Item b to include rental of Contractor provided containers.

2. Landfill Services for Delivered Rubbish.

(a) Annual fee for landfilling, tree trimmings, brush and rubbish collected by City Departments, including but not limited to the Street Department and the Sanitation Department. Estimated annual amount of 1800 loads.

(b) Citizens right to dump.

3. Landfill services for deposit of Sewage Treatment Plant sludge.

ROBERT STEVENS,
City Clerk

No. 10 33 4 21

MADISON COUNTY ZONING ORDINANCE BOARD OF APPEALS NOTICE OF PUBLIC HEARING

Notice is hereby given that the above named Board of Appeals, established under the terms of the Madison County Zoning Ordinance, will hold a Public Hearing on the 4th day of May, 1983, at the time and place as noted below for the purpose of hearing testimony for and/or against the following proposed change in the above named Ordinance.

At 9:00 A.M. on the petition of Ray Stewart, Owner of Record, requesting to rezone a tract of land from a B-3 Highway Business District to an M-2 General Manufacturing District in Chouteau Township. This is located at the site of Rays Truck Plaza, along Route #3 and Chain of Rocks Road.

A tract of land located in the South half of Section 29 Township 4 North Range 9 West of the Third Principal Meridian, more fully described as follows: FROM the southwest corner of Section 29, measure south 89 degrees 43 minutes east along the south line of said section for 756.18 feet to the east right-of-way line of the Chouteau, Nameoki and Venice Drainage and Levee District; thence north 18 degrees 15 minutes east along said right-of-way line for 78.85 feet to the north right-of-way line of United States Bypass Route Number 66 and Number 40; thence south 89 degrees 43 minutes east along said right-of-way line for 880.37 feet to the POINT OF BEGINNING of the tract hereinafter described; thence north 0 degrees 17 minutes east from said beginning point for 904.44 feet to the southwesterly right-of-way line of Federal Aid Interstate Route Number 270; thence South 50 degrees 38 minutes east along said right-of-way line for 582.34 feet to the west right of way line of Federal Aid Route Number 151; thence south 1 degree 34 minutes west along said right of way line for 337.38 feet; thence north 89 degrees 43 minutes west fr 244.46 feet; thence south 0 degrees 17 minutes west for 200.0 feet to the north right-of-way line of United Sttes Bypass Route Number 66 and Number 40; thence north 89 degrees 43 minutes west along said right-of-way line for 200.0 feet to the POINT OF BEGINNING, in Madison County, Illinois.

The Hearing will be held at the above described site.

MADISON COUNTY
ZONING BOARD
OF APPEALS
PER ROY H. FRUIT,
CHAIRMAN

No. 96 33 4 18

THUNDER RIVER is recreated in the produce department of Schnuck's in Crossroad Plaza Shopping Center. The recreation is from the ceiling to the counters and features running water around the miniature rafts and riders. It honors the opening of the new Thunder River ride at Six Flags over Mid-America amusement park in Eureka, Mo.

(Press-Record Photo by Gary Schneider)

Eye injuries are soaring on courts

By GERALDINE BOWER
Extension Adviser

A racquetball player fires a shot that skips from the front wall to the side wall to the back wall.

But then she makes the mistake of turning around to look at her opponent's next move. Her opponent aims poorly and fires a return shot directly into her eye.

The game is called on account of an emergency room visit.

With the flourish of interest in racket sports of all sorts, eye injuries also have been on the rise. In fact, racket sports have become the leading cause of sports eye injuries for men and the leading cause of all eye injuries for working-age women.

According to the Consumer Product Safety Commission, in 1981 a total of 4,500 racket players in the U.S. had to visit emergency rooms because of eye injuries. A Harvard ophthamologist estimates that by including injuries not treated in emergency rooms, the figure would be between 20,000 and 70,000.

The two most injury-prone racket sports are racquetball and squash. The major reasons for this are the close confines of the court, the ricocheting of balls and the high speed of play.

Beginners can hit a racquetball at speeds near 78 miles per hour, and advanced players can hit a ball up to 127 miles per hour. Also, a racquetball and squash ball are an ideal size to do damage to the eye.

In contrast, tennis has a wider court and moves slower. As for badminton, eye injuries are more rare, but they tend to be severe because of the shuttlecock's missile-shape.

The remedy for racket-sport injuries is simple — buy goggles. Goggles, which are inexpensive, are readily available from sports shops and opticians.

But the key is for eye protectors to gain greatere acceptance.

Some physical education facilities have begun to require eye protectors for racket players. But at most places, the majority of players ignore these simple, eye-saving devices.

Regular eye glasses, even those with impact-resistant glass or plastic lenses, are not adequate protection on the court. Regular glasses can even cause more severe injuries when glass or plastic shatters and strikes the eye.

In addition, eye protectors without lenses are not as effective as guards that do have lenses. There have been cases of racquetballs squeezing through the openings in lensless guards.

The American Society of Testing and Materials presently is voting on a standard for racket-sport eye protectors.

However, with the simple precaution of goggles, you can keep your eye on the ball without facing the dangerous consequences of having the ball on your eye.

FIRE OBSTRUCTS VIEW
2 VEHICLES COLLIDE

Collinsville police reports indicate that a weed fire may have obstructed the view of drivers and caused two accidents during the weekend State Aid Route 35 about 1,200 feet east of McDonough Lake Road.

Details were not clear, but reports said that a car driven by Mary Wilson, 59, of Granite City, collided with a pickup truck driven by Richard Proffitt, 42, of St. Louis. Proffitt's truck also was involved in the second accident, colliding with a car driven by Louise Wright, 31, of Belleville.

All three drivers and passengers in their vehicles were taken to Oliver C. Anderson Hospital by Collinsville Fire Department ambulance. They were treated and released.

Reports said that visibility was obscured by smoke from the weed fire, burning on the north side of State Aid 35.

MOTORCYCLIST IS
HURT ON JOHNSON

David E. Cooper, 20, of 2017 Clark Ave., was injured during the weekend when the motorcycle he was riding and an auto, operated by Gary L. Ridenour, 32, of 2905 National Ave., collided on Johnson Road. Both drivers were making right turns into Terrace Lane when the mishap occurred, reports said.

THREE CHARGES FILED

Miss Lonna Keeton, 19, Granite City, was released last week on a $2,500 recognizance bond after being charged with trespassing in the 2100 block of Bryan Avenue, battery and petty theft.

Fine art of city planning is fine-tuned at university

By BRAD WEISENSTEIN

Parks, homes and businesses don't just happen; someone plans where they go. The city planner is responsible for laying out a city — fiting homes, businesses and open space together much like a puzzle. But if the city is small and its budget even smaller, Southern Illinois University at Edwardsville may help it fit its people and places better.

The graduate planning program offered by the department of earth sciences, geography and planning helps small communities develop city plans as part of the students' education.

The program director, Donald Strohmeyer, said students gain practical experience solving urban space problems, while the cities gain help they otherwise couldn't afford.

"We recently did a downtown redevelopment plan for West Frankfort. We did a park project for Chester. And we regularly work with PTAs and church groups," he said.

A city planner decides land use. He decides what is important in considering changes in the city, according to Strohmeyer.

If a new shopping center were going to be built, a planner would consider whether the farmland being taken out of production for the parking lot, or the historic farmhouse destroyed for a store, was more valuable than the money and jobs genrated by the center.

The planner deals with decisions about how well people can live with a change. He recommends a decision to the city government for action.

SIUE's graduate program ties in with this decision process in two ways. The first is by the service provided to cities which can't afford a planner or consulting firm. The second is by educating planners.

SIUE has one of the few planning programs in Illinois. It is the only program recognized in this area by the American Planning Association (APA), a professional organization of city planners.

One-hundred-and-eleven people have been graduated from SIUE with a master's degree in city and regional planning.

The graduates are working locally in cities such as Edwardsville and Centralia. They also are working at the state level.

Nationally, they are with the federal Housing and Urban Development program and many private companies.

Strohmeyeer said all the graduates are employed and in positions he considers successful. "Those 111 are also educated planners who make responsible decisions," he said.

A city without a planner may have decisions made considering politics only, Strohmeyer said. A planner addresses all facets; he considers asthetics, historical importance, economics, environmental impact and the general considerations which allow people to live with a change.

The SIUE program helps make the difference between educated decisions and possibly short-sighted ones.

The program at SIUE is one of the graduate programs which operates in the "black." Tuition from the students enrolled is paying all of the program costs, the director said.

Strohmeyer said this is an accomplishment, considering that the closest competitive program at a state university in Illinois costs twice as much to operate.

It is also an accomplishment because many graduate programs at SIUE must exist on revenues from programs which don't cost as much to operate.

Planning isn't something people often think about in their city. But planning decides the layout of their lives.

The next time someone remarks about the smelting plant next to their house or the beautiful park next to the shopping center, the person will have either the lack of or the presence of a planner to thank.

DISPLAY 'CLASSICS'
AT PUBLIC LIBRARY

In an effort to disprove Mark Twain's definition of a classic as "a book which people praise and don't read," the Granite City Public Library has organized a classics display. More than 60 new editions of some of the world's literary masterpieces will be on display at the Main Library, 2001 Delmar, for several months, beginning Saturday.

All books will be available for check-out so that everyone will have the opportunity to sample famous novels such as Tolstoy's "War and Peace," Melville's "Moby Dick," George Eliot's "Middlemarch" and many others.

DAMAGE VEHICLES

Vandals damaged autos owned by Donald Hunt, 30 Nassau St., and Ruth Bischoff, 3204 Erin Drive, last week. Both vehicles were parked outside their respective homes. The windshield on Hunt's auto was missing and the outside mirror and door were damaged on the Bischoff auto.

COURSE ON HOT
AIR BALLOONING

The Office of Continuing Education at Southern Illinois University at Edwardsville is offering non-credit ground course on hot air ballooning.

The class meets each Tuesday from 6:30 until 8:30 p.m. in Room 3411 of Peck Classroom Building. Sessions began Tuesday, April 19 and run through Tuesday, May 10.

Students in the course will learn about ballooning equipment and federal ballooning regulations and will be involved in inflating a balloon. The course will be taught by Jim Cook, a commercial pilot and Federal Aviation Administration certified instructor.

Fee for the class is $20. Those interested may register through the mail or at a class session.

For more information, or to register, interested persons may call the Office of Continuing Education at 1-692-3210.

THANK YOU
FOR YOUR VOTE OF CONFIDENCE
ROBERT (Bob) GRIEVE
"I greatly appreciate your vote of confidence in me for Alderman in Ward 2 in Madison, Illinois."

LENNOX®
Heating Systems
Sales & Service
from the
Comfort Specialists
COMFORT
AIR CONDITIONING
and HEATING, Inc.
876-2626
24 HOUR SERVICE

VINYL TOPS .... $109.95 UP
CARPETING .... $85.00 UP
MOTORCYCLE ACCESSORIES
HELMETS .... $62.95 UP
CYCLE COVERS .... $34.95 UP
SEAT COVERS .... $18.95 UP
STEERING WHEEL COVERS $3.25 UP
SELECTION OF CAR STEREOS AVAILABLE
Custom Auto Interiors
2696 IOWA
GRANITE CITY, ILLINOIS
876-3972

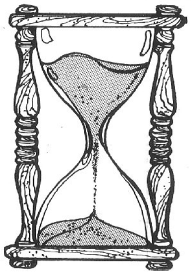

TIME IS RUNNING OUT!
EVERY PIECE OF MERCHANDISE IN THE STORE IS MARKED DOWN FOR IMMEDIATE SALE.

FURTHER MARKDOWNS ON $400,000 REMAINING STOCK

GRANITE CITY
GOING OUT OF BUSINESS
LICENSE NO. 8

SAVE AS NEVER BEFORE! EVERYTHING GOES! THOUSANDS OF ITEMS OF TOP QUALITY NAMED BRAND FURNITURE MUST BE SACRIFICED.

ALL SALES ARE FINAL
NO HOLD ORDERS . . .

HURRY— SELECTION IS GOING FAST!
CHOOSE FROM FAMOUS BRAND NAMES YOU KNOW AND TRUST
• Sealy • Berkline • Bassett • Chromecraft
• Broyhill • Dixie • Lane • Best • Thomasville
• Burlington • King Koil • And Many More

See all the latest furniture fashions . . . all periods . . . all styles . . . in today's most popular fabrics, finishes and colors.

Now At The Most Ridiculous Prices Ever!

CREDIT TERMS AVAILABLE
90 DAYS SAME AS CASH!!!
MasterCard
VISA

DELIVERY AVAILABLE
FREDMAN'S FURNITURE
Established 1911

SHOPPING HOURS:
Daily 9 a.m. 'til 5 p.m.—Friday 'til 8 p.m.
CLOSED SUNDAY

FORMERLY FEDER HUBER FURNITURE
NIEDRINGHAUS at DELMAR
PHONE: 452-7147